



---

EDC PROFESSIONAL LIGHTING Co.  
Products Catalogue

---











**EDC**  
PROFESSIONAL LIGHTING

Company Catalogue

Our products and solutions are cut-edge, so integration of new systems is always possible at any time. This gives you more flexibility as well as responding to future developments in lighting.

# TRABLE OF CONTENTS

a symbiosis of perfect manual skills  
and highest engineering expertise with  
economical solutions.

## CHAPTER 1

Sub-Chapter .....	03
Lamp 1 .....	04
Lamp 2 .....	05
Lamp 3 .....	06
Lamp 4 .....	07
Lamp 5 .....	08
Lamp 6 .....	09

Sub-Chapter .....	03
Lamp 1 .....	04
Lamp 2 .....	05
Lamp 3 .....	06
Lamp 4 .....	07
Lamp 5 .....	08
Lamp 6 .....	09

Sub-Chapter .....	03
Lamp 1 .....	04
Lamp 2 .....	05
Lamp 3 .....	06
Lamp 4 .....	07
Lamp 5 .....	08
Lamp 6 .....	09

## CHAPTER 2

Sub-Chapter .....	03
Lamp 1 .....	04
Lamp 2 .....	05
Lamp 3 .....	06
Lamp 4 .....	07
Lamp 5 .....	08
Lamp 6 .....	09

Sub-Chapter .....	03
Lamp 1 .....	04
Lamp 2 .....	05
Lamp 3 .....	06
Lamp 4 .....	07
Lamp 5 .....	08
Lamp 6 .....	09

## CHAPTER 3

Sub-Chapter .....	03
Lamp 1 .....	04
Lamp 2 .....	05
Lamp 3 .....	06
Lamp 4 .....	07
Lamp 5 .....	08
Lamp 6 .....	09

Sub-Chapter .....	03
Lamp 1 .....	04
Lamp 2 .....	05
Lamp 3 .....	06
Lamp 4 .....	07
Lamp 5 .....	08
Lamp 6 .....	09

Sub-Chapter .....	03
Lamp 1 .....	04
Lamp 2 .....	05
Lamp 3 .....	06
Lamp 4 .....	07
Lamp 5 .....	08
Lamp 6 .....	09

## CHAPTER 4

Sub-Chapter .....	03
Lamp 1 .....	04
Lamp 2 .....	05
Lamp 3 .....	06
Lamp 4 .....	07
Lamp 5 .....	08
Lamp 6 .....	09

Sub-Chapter .....	03
Lamp 1 .....	04
Lamp 2 .....	05
Lamp 3 .....	06
Lamp 4 .....	07
Lamp 5 .....	08
Lamp 6 .....	09

EDC LIGHTING company is honoured to be working since 1993 with the aim of providing quality products in the fields of Lighting design, Light products, and innovative solutions. Our company has always committed itself to provide products with high quality and reasonable price to consumers.

We are proudly partnering with Sepehr Monavar Industrial Group, the largest global leader and manufacturer in lighting products in Iran.

Our understanding of how lighting positively affects people coupled with our deep technological knowledge has provided us the ability to deliver digital lighting innovations that unlock new business value, deliver rich user experiences and help to improve lives. Serving professionals and consumer markets, we sell more energy efficient LED lighting than any other company. We lead the industry in connected lighting systems and services, leveraging the Internet of Things to take light beyond illumination and transform homes, buildings and urban spaces.



## 30 YEARS OF INNOVATION & TRUST

THE STRENGTH OF CONSISTENCY

The Journey is never ending, there's always gonna be growth, improvement, adversity; you just got to take it all and do what's right. continue to grow, continue to improve, and be flexible to changes.

Great results don't come from what you do occasionally, they come from what you do consistently.

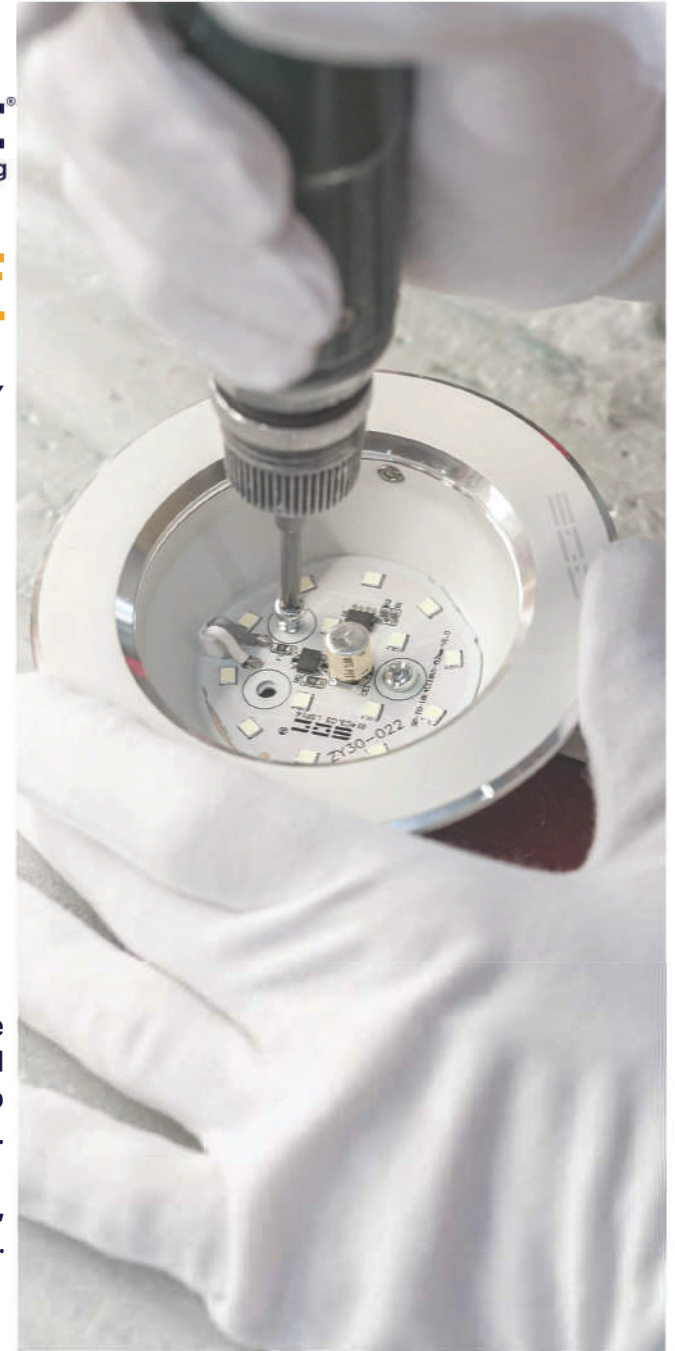





**Multi-Purpose Innovation**  
ideas transformed into values

## OUR COMMITMENTS

- EDC develops technological, high efficient, Innovative and advanced Lighting and Light products worldwide.
- We see ourselves as the innovative driver for technologies in line with the market.
- We supply and inspire our customers with single components but also with comprehensive system solutions and services.
- We're proud of our team, our quality and our successfully completed projects.

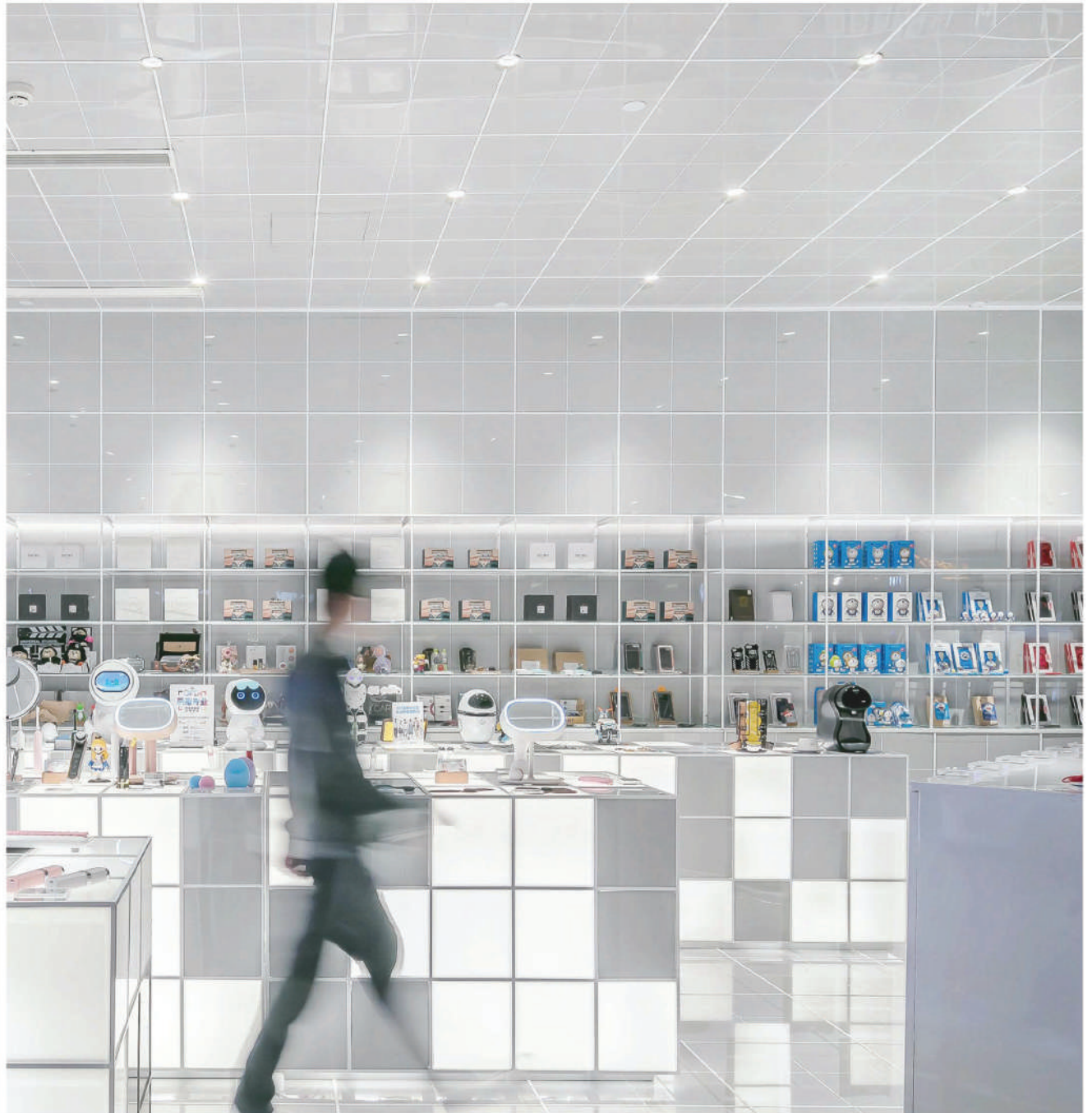



بانك ملت  
bank mellat

اداره كل امور مالي

## MELLAT BANK PROJECT

# TURN-KEY PROJECTS REVIEW

- LIGHTING TECHNOLOGY
- INNOVATIVE PRODUCTS
- ILLUMINATION SOLUTIONS

EDC LIGHTING executes complex high-quality projects, and delivers Turn-Key solutions in lighting and illumination solutions.

Individual products for both b2b and b2c consumers as well as integrated, interdisciplinary solutions for illumination complexes.



**WISTERIA HOTEL  
PROJECT**







**HAMTAZ MOTOR  
PROJECT**







**ADL STORE  
PROJECT**











REAL FURNITURE  
PROJECT



# 1 STRIP LIGHTS





## Single-Line 3528 StripLight

### استریپ لایت ۳۵۲۸ یک ردیفه

Strip lighting is often used to detail water features and pools however doing this requires a product with a suitable IP rating. With white and RGB Colour changing options available you can create a full range of colours suitable for a range of installs.

P-Type	نام محصول	SKU	تراکم در هر متر	ولتاژ ورودی	رنگ نور	IP	CRI
StripLight	استریپ لایت ۳۵۲۸ یک ردیفه	312331	60	12 V DC	آبی	54	>80
StripLight	استریپ لایت ۳۵۲۸ یک ردیفه	312335	60	12 V DC	پنفش	54	>80
StripLight	استریپ لایت ۳۵۲۸ یک ردیفه	312333	60	12 V DC	سبز	54	>80
StripLight	استریپ لایت ۳۵۲۸ یک ردیفه	312334	60	12 V DC	قرمز	54	>80

The exact terms and conditions can be found at [www.edclamp.com/guarantee](http://www.edclamp.com/guarantee) | 2 Energy efficiency class of the light source compatible with the luminaire.  
Energy efficiency class on a scale of A+ (highest efficiency) to E (lowest efficiency) |



P-Type	نام محصول	SKU	تراکم در هر متر	ولتاژ ورودی	رنگ نور	IP	CRI
StripLight	استریپ لایت ۳۵۲۸ یک ردیفه	312351	60	220-240 V	قرمز	54	>80
StripLight	استریپ لایت ۳۵۲۸ یک ردیفه	105088	60	220-240 V	نارنجی	54	>80

## Single-Line 3528 StripLight

### استریپ لایت ۳۵۲۸ یک ردیفه

Strip lighting is often used to detail water features and pools however doing this requires a product with a suitable IP rating. With white and RGB Colour changing options available you can create a full range of colours suitable for a range of installs.





## Single-Line 3528 StripLight

### استریپ لایت ۳۵۲۸ یک ردیفه

Strip lighting is often used to detail water features and pools however doing this requires a product with a suitable IP rating. With white and RGB Colour changing options available you can create a full range of colours suitable for a range of installs.

P-Type	نام محصول	SKU	تراکم در هر متر	ولتاژ ورودی	رنگ نور	IP	CRI
StripLight	استریپ لایت ۳۵۲۸ یک ردیفه	10300069	120	220-240 V	سفید	54	>80

The exact terms and conditions can be found at [www.edclamp.com/guarantee](http://www.edclamp.com/guarantee) | 2 Energy efficiency class of the light source compatible with the luminaire.  
Energy efficiency class on a scale of A+ (highest efficiency) to E (lowest efficiency) |



P-Type	نام محصول	SKU	تراکم در هر متر	ولتاژ ورودی	رنگ نور	IP	CRI
StripLight	استریپ لایت ۳۵۲۸ یک ردیفه	312349	60	220 V	سفید	54	>80
StripLight	استریپ لایت ۳۵۲۸ یک ردیفه	105088	60	220 V	نارنجی	54	>80

## Single-Line 3528 StripLight

### استریپ لایت ۳۵۲۸ یک ردیفه

Strip lighting is often used to detail water features and pools however we doing this requires a product with a suitable IP rating. With white and RGB Colour changing options available you can create a full range of colours suitable for a range of installs.

The exact terms and conditions can be found at [www.edclamp.com/guarantee](http://www.edclamp.com/guarantee) | 2 Energy efficiency class of the light source compatible with the luminaire. Energy efficiency class on a scale of A+ (highest efficiency) to E (lowest efficiency) |

P-Type	نام محصول	SKU	تراکم در هر متر	ولتاژ ورودی	رنگ نور	IP	CRI
StripLight	استریپ لایت ۵۰۵۰ یک ردیفه	312342	60	220-240 V	قرمز	54	>80
StripLight	استریپ لایت ۵۰۵۰ یک ردیفه	312341	60	220-240 V	مولتی	54	>80

## Single-Line 5050 StripLight

### استریپ لایت ۵۰۵۰ یک ردیفه

Strip lighting is often used to detail water features and pools however doing this requires a product with a suitable IP rating. With white and RGB Colour changing options available you can create a full range of colours suitable for a range of installs.



## Two-Line 5730 StripLight

### استریپ لایت ۵۷۳۰ دو ردیفه

Strip lighting is often used to detail water features and pools however doing this requires a product with a suitable IP rating. With white and RGB Colour changing options available you can create a full range of colours suitable for a range of installs.

P-Type	نام محصول	SKU	تراکم در هر متر	ولتاژ ورودی	رنگ نور	دمای رنگ	توان در یک متر	CRI
StripLight	استریپ لایت ۵۷۳۰ دو ردیفه	10300082	120	220-230V	سفید	6700 K $\pm$ 5%	5.7W	>80
StripLight	استریپ لایت ۵۷۳۰ دو ردیفه	10300083	120	180-230V	سفید طبیعی	4100 K $\pm$ 5%	5.7W	>80
StripLight	استریپ لایت ۵۷۳۰ دو ردیفه	10300080	120	220-230V	آفتابی	3000 K $\pm$ 5%	5.7W	>80
StripLight	استریپ لایت ۵۷۳۰ دو ردیفه	10300089	120	220-230V	نارنجی		5.7W	>80
StripLight	استریپ لایت ۵۷۳۰ دو ردیفه	10300093	120	220-230V	نارنجی پلاس		5.7W	>80

The exact terms and conditions can be found at [www.edclamp.com/guarantee](http://www.edclamp.com/guarantee) | 2 Energy efficiency class of the light source compatible with the luminaire. Energy efficiency class on a scale of A+ (highest efficiency) to E (lowest efficiency) |

## Flexible Neon StripLight

### استریپ لایت نئون فلکسی

Strip lighting is often used to detail water features and pools however doing this requires a product with a suitable IP rating. With white and RGB Colour changing options available you can create a full range of colours suitable for a range of installs.



P-Type	نام محصول	SKU	تراکم در هر متر	ولتاژ ورودی	رنگ نور	قطر	CRI
StripLight	استریپ لایت نئون فلکسی	312359	92	220-240 V	قرمز	16	>80



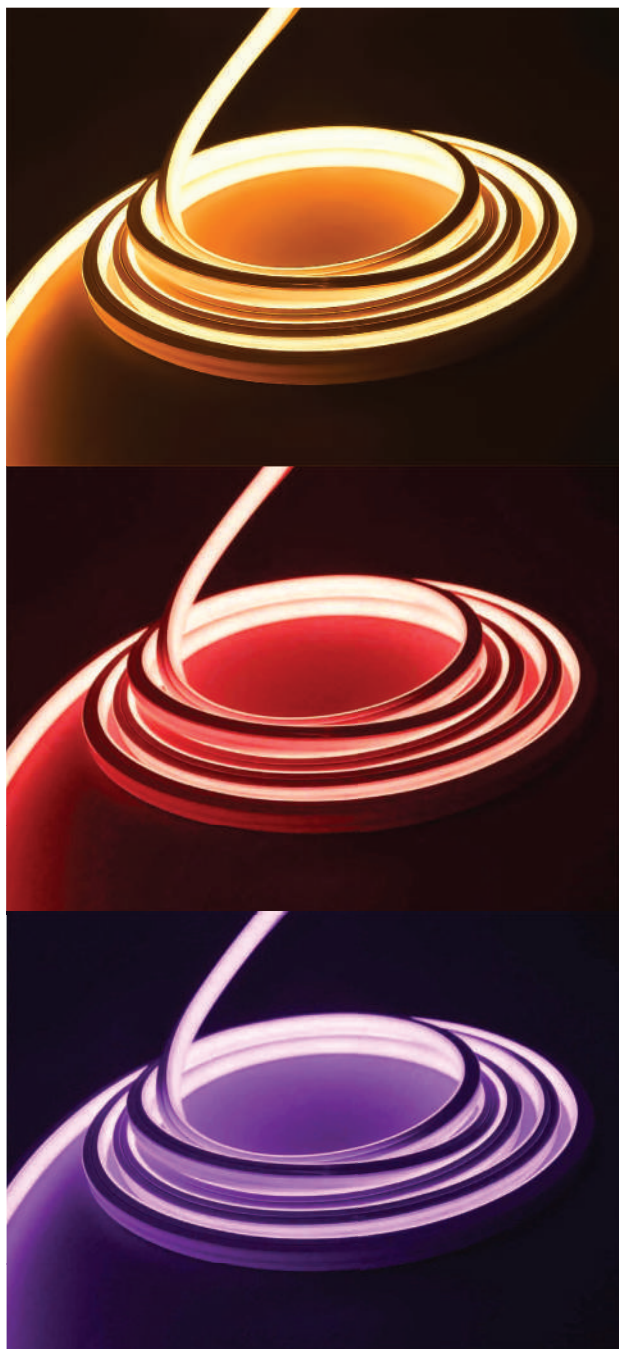

## Flexible Neon StripLight

### استریپ لایت نئون فلکسی

Strip lighting is often used to detail water features and pools however doing this requires a product with a suitable IP rating. With white and RGB Colour changing options available you can create a full range of colours suitable for a range of installs.

P-Type	نام محصول	SKU	تراکم در هر متر	ولتاژ ورودی	رنگ نور	قطر	CRI
StripLight	استریپ لایت نئون فلکسی	10300071	120	220-240V	نارنجی	26	>80
StripLight	استریپ لایت نئون فلکسی	312363	120	180-240V	قرمز	26	>80
StripLight	استریپ لایت نئون فلکسی	312365	120	220-240V	بنفش	26	>80

The exact terms and conditions can be found at [www.edclamp.com/guarantee](http://www.edclamp.com/guarantee) | 2 Energy efficiency class of the light source compatible with the luminaire.  
Energy efficiency class on a scale of A+ (highest efficiency) to E (lowest efficiency) |



لوازم جانبی استریپ لایت

## Strip Lights Accessories

## EDC Strip Light Clamp

بست دیواری استریپ لایت ۵۰۵۰ ای دی سی

P-Type	نام محصول	SKU
Clamp	بست دیواری استریپ لایت ۲۲۰ ولت ۵۰۵۰ ای دی سی	92020



# EDC Strip Light End-Cap

درپوش انتهایی استریپ لایت ۳۵۲۸ ای دی سی

P-Type	نام محصول	SKU
End-Cap	درپوش انتهایی استریپ لایت ۲۲۰ ولت ۳۵۲۸ ای دی سی	92049

## EDC Strip Light End-Cap

درپوش انتهایی استریپ لایت ۵۰۵۰ ای دی سی

P-Type	نام محصول	SKU
End-Cap	درپوش انتهایی استریپ لایت ۲۲۰ ولت ۵۰۵۰ ای دی سی	92050

## Edison Strip Light End Cap

درپوش انتهایی استریپ لایت نئون فلکسی ادیسون

P-Type	نام محصول	SKU
Cap	درپوش انتهایی استریپ لایت نئون فلکسی قطر ۱۶ ادیسون	312368

# Edison Strip Light End Cap

درپوش انتهایی استریپ لایت نئون فلکسی ادیسون

P-Type	نام محصول	SKU
Cap	درپوش انتهایی استریپ لایت نئون فلکسی قطر ۲۶ ادیسون	312369

## EDC Strip Light Link

رابط استریپ لایت ۳۵۲۸ ای دی سی

P-Type	نام محصول	SKU
Link	رابط استریپ لایت ۲۲۰ ولت ۳۵۲۸ ای دی سی	92051

# EDC Strip Light Link

رابط استریپ لایت ۵۷۳۰ ای دی سی

P-Type	نام محصول	SKU
Link	رابط استریپ لایت ۵۷۳۰ ای دی سی	22900001

## EDC Strip Light Link

رابط استریپ لایت نئون فلکسی ای دی سی

P-Type	نام محصول	SKU
Link	رابط استریپ لایت نئون فلکسی قطر ۱۶ ای دی سی	312366

# EDC Strip Light Link

رابط استریپ لایت ٹئون فلکسی ای دی سی

P-Type	نام محصول	SKU
Link	رابط استریپ لایت ٹئون فلکسی قطر ۲۶ ای دی سی	312367



## EDC Strip Light Socket

سوکت استریپ لایت ۱۲ ولت ۳۵۲۸ ای دی سی

P-Type	نام محصول	SKU
Socket	سوکت استریپ لایت ۱۲ ولت ۳۵۲۸ ای دی سی	901433



## EDC 5730 Strip Light Socket

سوکت استریپ لایت ۵۷۳۰ ای دی سی

P-Type	نام محصول	SKU	جریان	ولتاژ	تراکم
Socket	سوکت استریپ لایت ۵۷۳۰	20300689	4 A	220 V	120

# Edison Strip Light Socket

سوکت استریپ لایت نئون فلکسی ادیسون

P-Type	نام محصول	SKU
Socket	سوکت استریپ لایت نئون فلکسی قطر ۲۶ ادیسون	312373



## Premium Adaptor

آداپتور فلزی پریمیوم ۳.۵ آمپر ۳.۵ ولت

SKU : 105057

## Premium Adaptor

آداپتور فلزی پرمیوم ۳۰ آمپر ۱۲ ولت

SKU : 902263





## 2 PROJECTOR LIGHTS



## Slim projector

### پروژکتور اسلیم

Designed for the signalization of streets, cycle lanes and pedestrian ways and facade lighting. With the use of high-power LEDs, the in-ground light range provides high luminosity at a low power consumption.

P-Type	نام محصول	SKU	درجه حفاظت	شار توری	ولتاژ ورودی	توان	رنگ نور	زاویه پخش نور	دمای نور	CRI
Projector	پروژکتور اسلیم	10203574	IP 65	1190lm	220-230 V	10 W	سفید	112°	6200 K ±5%	>80
Projector	پروژکتور اسلیم	10203575	IP 65	1078lm	220-230 V	10 W	آفتابی	112°	3100 K ±5%	>80

The exact terms and conditions can be found at [www.edclamp.com/guarantee](http://www.edclamp.com/guarantee) | 2 Energy efficiency class of the light source compatible with the luminaire. Energy efficiency class on a scale of A+ (highest efficiency) to E (lowest efficiency) |



P-Type	نام محصول	SKU	درجه حفاظت	شار نوری	ولتاژ ورودی	توان	رنگ نور	زاویه پخش نور	دمای نور	CRI
Projector	پروژکتور اسلیم	10203576	IP65	1190lm	220-230 V	20 W	سفید	112°	6200 K ±5%	>80
Projector	پروژکتور اسلیم	10203577	IP65	1078lm	220-230 V	20 W	آفتابی	112°	3100 K ±5%	>80

## Slim projector

### پروژکتور اسلیم

Designed for the signalization of streets, cycle lanes and pedestrian ways and facade lighting. With the use of high-power LEDs, the in-ground light range provides high luminosity at a low power consumption.

The exact terms and conditions can be found at [www.edclamp.com/guarantee](http://www.edclamp.com/guarantee) | 2 Energy efficiency class of the light source compatible with the luminaire. Energy efficiency class on a scale of A+ (highest efficiency) to E (lowest efficiency) |





## Slim projector

### پروژکتور اسلیم

Designed for the signalization of streets, cycle lanes and pedestrian ways and facade lighting. With the use of high-power LEDs, the in-ground light range provides high luminosity at a low power consumption.

P-Type	نام محصول	SKU	درجه حفاظت	شار توری	ولتاژ ورودی	توان	رنگ نور	زاویه پخش نور	دمای نور	CRI
Projector	پروژکتور اسلیم	10203275	IP 65	3660lm	220-230 V	30 W	سفید	112°	6200 K ±5%	>80
Projector	پروژکتور اسلیم	10203276	IP 65	3350lm	220-230 V	30 W	آفتابی	112°	3100 K ±5%	>80

The exact terms and conditions can be found at [www.edclamp.com/guarantee](http://www.edclamp.com/guarantee) | 2 Energy efficiency class of the light source compatible with the luminaire. Energy efficiency class on a scale of A+ (highest efficiency) to E (lowest efficiency) |



P-Type	نام محصول	SKU	درجه حفاظت	شار نوری	ولتاژ ورودی	توان	رنگ نور	زاویه پخش نور	دمای نور	CRI
Projector	پروژکتور اسلیم	10203277	IP65	5690lm	220-230 V	50 W	سفید	114°	6200 K ±5%	>80
Projector	پروژکتور اسلیم	10203278	IP65	5300lm	220-230 V	50 W	آفتابی	114°	3100 K ±5%	>80

## Slim projector

### پروژکتور اسلیم

Designed for the signalization of streets, cycle lanes and pedestrian ways and facade lighting. With the use of high-power LEDs, the in-ground light range provides high luminosity at a low power consumption.

The exact terms and conditions can be found at [www.edclamp.com/guarantee](http://www.edclamp.com/guarantee) | 2 Energy efficiency class of the light source compatible with the luminaire. Energy efficiency class on a scale of A+ (highest efficiency) to E (lowest efficiency) |



## Slim projector

### پروژکتور اسلیم

Designed for the signalization of streets, cycle lanes and pedestrian ways and facade lighting. With the use of high-power LEDs, the in-ground light range provides high luminosity at a low power consumption.

P-Type	نام محصول	SKU	درجه حفاظت	شار نوری	ولتاژ ورودی	توان	رنگ نور	زاویه پخش نور	دمای نور	CRI
Projector	پروژکتور اسلیم	10203582	IP 65	109lm	220-230 V	80 W	سفید	112°	6200 K ±5%	>80
Projector	پروژکتور اسلیم	10203583	IP 65	99lm	220-230 V	80 W	آفتابی	112°	3100 K ±5%	>80

The exact terms and conditions can be found at [www.edclamp.com/guarantee](http://www.edclamp.com/guarantee) | 2 Energy efficiency class of the light source compatible with the luminaire. Energy efficiency class on a scale of A+ (highest efficiency) to E (lowest efficiency) |

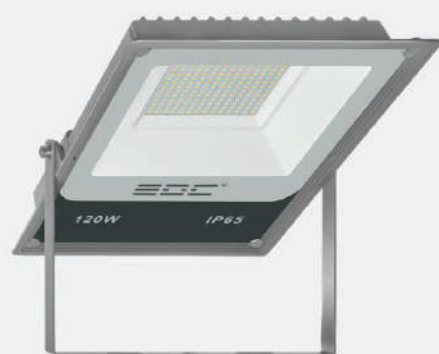

P-Type	نام محصول	SKU	درجه حفاظت	شار نوری	ولتاژ ورودی	توان	رنگ نور	زاویه پخش نور	دمای نور	CRI
Projector	پروژکتور اسلیم	10203584	IP65	109lm	220-230 V	120 W	سفید	114°	6200 K ±5%	>80
Projector	پروژکتور اسلیم	10203585	IP65	99lm	220-230 V	120 W	آفتابی	114°	3100 K ±5%	>80

## Slim projector

### پروژکتور اسلیم

Designed for the signalization of streets, cycle lanes and pedestrian ways and facade lighting. With the use of high-power LEDs, the in-ground light range provides high luminosity at a low power consumption.

The exact terms and conditions can be found at [www.edclamp.com/guarantee](http://www.edclamp.com/guarantee) | 2 Energy efficiency class of the light source compatible with the luminaire. Energy efficiency class on a scale of A+ (highest efficiency) to E (lowest efficiency) |



## Slim projector

### پروژکتور اسلیم

Designed for the signalization of streets, cycle lanes and pedestrian ways and facade lighting. With the use of high-power LEDs, the in-ground light range provides high luminosity at a low power consumption.

P-Type	نام محصول	SKU	درجه حفاظت	شار نوری	ولتاژ ورودی	توان	رنگ نور	زاویه پخش نور	دمای نور	CRI
Projector	پروژکتور اسلیم	10203586	IP 65	16975lm	220-230 V	150 W	سفید	112°	6200 K ±5%	>80
Projector	پروژکتور اسلیم	10203587	IP 65	15460lm	220-230 V	150 W	آفتابی	112°	3100 K ±5%	>80

The exact terms and conditions can be found at [www.edclamp.com/guarantee](http://www.edclamp.com/guarantee) | 2 Energy efficiency class of the light source compatible with the luminaire. Energy efficiency class on a scale of A+ (highest efficiency) to E (lowest efficiency) |





P-Type	نام محصول	SKU	درجه حفاظت	شار نوری	ولتاژ ورودی	توان	رنگ نور	زاویه پخش نور	دمای نور	CRI
Projectors	پروژکتور اکو اس ام دی	10203189	IP 65	5719lm	170-265 V	50 W	سفید	97°	6300 K ±5%	>80
Projectors	پروژکتور اکو اس ام دی	10203190	IP 65	5037lm	170-265 V	50 W	آفتابی	97°	3200 K ±5%	>80

## Eco SMD Projectors

### پروژکتور اکو اس ام دی

The LED projectors with integrated orientation and securing metal support is manufactured with the latest technology and has a slim aluminum body with efficient radiator improved, ensuring optimum heat dissipation and prevents loss of light output. Providing a savings of up to 80% of power consumption compared to other conventional light sources.

The exact terms and conditions can be found at [www.edclamp.com/guarantee](http://www.edclamp.com/guarantee) | 2 Energy efficiency class of the light source compatible with the luminaire. Energy efficiency class on a scale of A+ (highest efficiency) to E (lowest efficiency) |



## Eco SMD Projectors

### پروژکتور اکو اس ام دی

The LED projectors with integrated orientation and securing metal support is manufactured with the latest technology and has a slim aluminum body with efficient radiator improved, ensuring optimum heat dissipation and prevents loss of light output. Providing a savings of up to 80% of power consumption compared to other conventional light sources.

P-Type	نام محصول	SKU	درجه حفاظت	شار توری	ولتاژ ورودی	توان	رنگ نور	زاویه پخش نور	دمای نور	CRI
Projectors	پروژکتور اکو اس ام دی	10203191	IP 65	10959lm	170-265 V	100 W	سفید	106°	6300 K ±5%	>80
Projectors	پروژکتور اکو اس ام دی	10203192	IP 65	9663lm	170-265 V	100 W	آفتابی	106°	3200 K ±5%	>80

The exact terms and conditions can be found at [www.edclamp.com/guarantee](http://www.edclamp.com/guarantee) | 2 Energy efficiency class of the light source compatible with the luminaire. Energy efficiency class on a scale of A+ (highest efficiency) to E (lowest efficiency) |





P-Type	نام محصول	SKU	درجه حفاظت	شار نوری	ولتاژ ورودی	توان	رنگ نور	زاویه پخش نور	دمای نور	CRI
Projectors	پروژکتور اکو اس ام دی	10203193	IP 65	16964lm	170-265 V	150 W	سفید	72°	6300 K ±5%	>80
Projectors	پروژکتور اکو اس ام دی	10203194	IP 65	14842lm	170-265 V	150 W	آفتابی	72°	3200 K ±5%	>80

## Eco SMD Projectors

### پروژکتور اکو اس ام دی

The LED projectors with integrated orientation and securing metal support is manufactured with the latest technology and has a slim aluminum body with efficient radiator improved, ensuring optimum heat dissipation and prevents loss of light output. Providing a savings of up to 80% of power consumption compared to other conventional light sources.

The exact terms and conditions can be found at [www.edclamp.com/guarantee](http://www.edclamp.com/guarantee) | 2 Energy efficiency class of the light source compatible with the luminaire. Energy efficiency class on a scale of A+ (highest efficiency) to E (lowest efficiency) |



## Eco COB Projectors

### پروژکتور اکو سی او بی

The LED projectors with integrated orientation and securing metal support is manufactured with the latest technology and has a slim aluminum body with efficient radiator improved, ensuring optimum heat dissipation and prevents loss of light output. Providing a savings of up to 80% of power consumption compared to other conventional light sources.

P-Type	نام محصول	SKU	درجه حفاظت	شار نوری	ولتاژ ورودی	توان	رنگ نور	زاویه پخش نور	دمای نور	CRI
Projectors	پروژکتور اکو سی او بی	10203538	IP 65	5719lm	170-265 V	50 W	سفید	97°	6300 K ±5%	>80
Projectors	پروژکتور اکو سی او بی	10203539	IP 65	5719lm	170-265 V	50 W	آفتابی	97°	3200 K ±5%	>80

The exact terms and conditions can be found at [www.edclamp.com/guarantee](http://www.edclamp.com/guarantee) | 2 Energy efficiency class of the light source compatible with the luminaire. Energy efficiency class on a scale of A+ (highest efficiency) to E (lowest efficiency) |



P-Type	نام محصول	SKU	درجه حفاظت	شار نوری	ولتاژ ورودی	توان	رنگ نور	زاویه پخش نور	دمای نور	CRI
Projectors	پروژکتور اکوسی او بی	10203540	IP 65	10959lm	170-265 V	100 W	سفید	106°	6300 K ±5%	>80
Projectors	پروژکتور اکوسی او بی	10203541	IP 65	10959lm	170-265 V	100 W	آفتابی	106°	3200 K ±5%	>80

## Eco COB Projectors

### پروژکتور اکوسی او بی

The LED projectors with integrated orientation and securing metal support is manufactured with the latest technology and has a slim aluminum body with efficient radiator improved, ensuring optimum heat dissipation and prevents loss of light output. Providing a savings of up to 80% of power consumption compared to other conventional light sources.

The exact terms and conditions can be found at [www.edclamp.com/guarantee](http://www.edclamp.com/guarantee) | 2 Energy efficiency class of the light source compatible with the luminaire. Energy efficiency class on a scale of A+ (highest efficiency) to E (lowest efficiency) |



## Eco COB Projectors

### پروژکتور اکو سی او بی

The LED projectors with integrated orientation and securing metal support is manufactured with the latest technology and has a slim aluminum body with efficient radiator improved, ensuring optimum heat dissipation and prevents loss of light output. Providing a savings of up to 80% of power consumption compared to other conventional light sources.

P-Type	نام محصول	SKU	درجه حفاظت	شار نوری	ولتاژ ورودی	توان	رنگ نور	زاویه پخش نور	دمای نور	CRI
Projectors	پروژکتور اکو سی او بی	10203542	IP 65	16968lm	170-265 V	150 W	سفید	72°	6300 K ±5%	>80
Projectors	پروژکتور اکو سی او بی	10203543	IP 65	16968lm	170-265 V	150 W	آفتابی	72°	3200 K ±5%	>80

The exact terms and conditions can be found at [www.edclamp.com/guarantee](http://www.edclamp.com/guarantee) | 2 Energy efficiency class of the light source compatible with the luminaire. Energy efficiency class on a scale of A+ (highest efficiency) to E (lowest efficiency) |





# Eco Plus SMD Projectors

## پروژکتور اکوپلاس اس ام دی

The LED projectors with integrated orientation and securing metal support is manufactured with the latest technology and has a slim aluminium body with efficient radiator improved, ensuring optimum heat dissipation and prevent loss of light output. Providing a savings of up to 80% of power consumption compared to other conventional light sources.

P-Type	نام محصول	SKU	درجه حفاظت	شار نوری	ولتاژ ورودی	توان	رنگ نور	زاویه پخش نور	دمای نور	CRI
Projectors	پروژکتور اکوپلاس اس ام دی	10203768	IP65	103 Lm	180-230V	30W	سفید	110°	6200 K ± 5%	>80
Projectors	پروژکتور اکوپلاس اس ام دی	10203769	IP65	103 Lm	180-230V	30W	آفتابی	110°	3100 K ± 5%	>80
Projectors	پروژکتور اکوپلاس اس ام دی	10203770	IP65	116 Lm	180-230V	50W	سفید	110°	6000 K ± 5%	>80
Projectors	پروژکتور اکوپلاس اس ام دی	10203771	IP65	116 Lm	180-230V	50W	آفتابی	110°	3100 K ± 5%	>80
Projectors	پروژکتور اکوپلاس اس ام دی	10203772	IP65	117 Lm	180-240V	100W	سفید	110°	6100 K ± 5%	>80
Projectors	پروژکتور اکوپلاس اس ام دی	10203773	IP65	117 Lm	180-230V	100W	آفتابی	110°	3100 K ± 5%	>80

The exact terms and conditions can be found at [www.edclamp.com/guarantee](http://www.edclamp.com/guarantee) | 2 Energy efficiency class of the light source compatible with the luminaire.  
Energy efficiency class on a scale of A+ (highest efficiency) to E (lowest efficiency) |



P-Type	نام محصول	SKU	درجه حفاظت	شار نوری	ولتاژ ورودی	توان	رنگ نور	زاویه پخش نور	دمای نور	CRI
Projectors	پروژکتور اکوپلاس اس ام دی	10203774	IP65	113 Lm	180-230V	150W	سفید	110°	6100 K ± 5%	>80
Projectors	پروژکتور اکوپلاس اس ام دی	10203775	IP65	113 Lm	180-230V	150W	آفتابی	110°	3000 K ± 5%	>80
Projectors	پروژکتور اکوپلاس اس ام دی	10203776	IP65	113 Lm	180-230V	200W	سفید	110°	6100 K ± 5%	>80
Projectors	پروژکتور اکوپلاس اس ام دی	10203777	IP65	113 Lm	180-230V	200W	آفتابی	110°	3000 K ± 5%	>80

## Eco Plus SMD Projectors

### پروژکتور اکوپلاس اس ام دی

The LED projectors with integrated orientation and securing metal support is manufactured with the latest technology and has a slim aluminium body with efficient radiator improved, ensuring optimum heat dissipation and prevent loss of light output. Providing a savings of up to 80% of power consumption compared to other conventional light sources.

The exact terms and conditions can be found at [www.edclamp.com/guarantee](http://www.edclamp.com/guarantee) | 2 Energy efficiency class of the light source compatible with the luminaire. Energy efficiency class on a scale of A+ (highest efficiency) to E (lowest efficiency) |



P-Type	نام محصول	SKU	درجه حفاظت	شار نوری	ولتاژ ورودی	توان	رنگ نور	زاویه پخش نور	دمای نور	CRI
Projectors	پروژکتور بدنه طوسی اس ام دی	9021191	IP 65	3276lm	170-265 V	30 W	سفید	107°	6300 K ±5%	>80

## Gray Body SMD Projectors

### پروژکتور بدنه طوسی اس ام دی

The LED projectors with integrated orientation and securing metal support is manufactured with the latest technology and has a slim aluminum body with efficient radiator improved, ensuring optimum heat dissipation and prevents loss of light output. Providing a savings of up to 80% of power consumption compared to other conventional light sources.

The exact terms and conditions can be found at [www.edclamp.com/guarantee](http://www.edclamp.com/guarantee) | 2 Energy efficiency class of the light source compatible with the luminaire. Energy efficiency class on a scale of A+ (highest efficiency) to E (lowest efficiency) |





## Gray Body SMD Projectors

### پروژکتور بدنه طوسی اس ام دی

The LED projectors with integrated orientation and securing metal support is manufactured with the latest technology and has a slim aluminum body with efficient radiator improved, ensuring optimum heat dissipation and prevents loss of light output. Providing a savings of up to 80% of power consumption compared to other conventional light sources.

P-Type	نام محصول	SKU	درجه حفاظت	شار نوری	ولتاژ ورودی	توان	رنگ نور	زاویه پخش نور	دمای نور	CRI
Projectors	پروژکتور بدنه طوسی اس ام دی	9011195	IP 65	5488lm	170-265 V	50 W	سفید	105°	6300 K ±5%	>80

The exact terms and conditions can be found at [www.edclamp.com/guarantee](http://www.edclamp.com/guarantee) | 2 Energy efficiency class of the light source compatible with the luminaire. Energy efficiency class on a scale of A+ (highest efficiency) to E (lowest efficiency) |



P-Type	نام محصول	SKU	درجه حفاظت	شار نوری	ولتاژ ورودی	توان	رنگ نور	زاویه پخش نور	دمای نور	CRI
Projectors	پروژکتور بدنه طوسی اس ام دی	90211184	IP 65	11719lm	170-265 V	100 W	سفید	100°	6300 K ±5%	>80
Projectors	پروژکتور بدنه طوسی اس ام دی	90211185	IP 65	11719lm	170-265 V	100 W	آفتابی	100°	3200 K ±5%	>80

## Gray Body SMD Projectors

### پروژکتور بدنه طوسی اس ام دی

The LED projectors with integrated orientation and securing metal support is manufactured with the latest technology and has a slim aluminum body with efficient radiator improved, ensuring optimum heat dissipation and prevents loss of light output. Providing a savings of up to 80% of power consumption compared to other conventional light sources.

The exact terms and conditions can be found at [www.edclamp.com/guarantee](http://www.edclamp.com/guarantee) | 2 Energy efficiency class of the light source compatible with the luminaire. Energy efficiency class on a scale of A+ (highest efficiency) to E (lowest efficiency) |



## Gray Body SMD Projectors

### پروژکتور بدنه طوسی اس ام دی

The LED projectors with integrated orientation and securing metal support is manufactured with the latest technology and has a slim aluminum body with efficient radiator improved, ensuring optimum heat dissipation and prevents loss of light output. Providing a savings of up to 80% of power consumption compared to other conventional light sources.

P-Type	نام محصول	SKU	درجه حفاظت	شار نوری	ولتاژ ورودی	توان	رنگ نور	زاویه پخش نور	دمای نور	CRI
Projectors	پروژکتور بدنه طوسی اس ام دی	90211190	IP 65	19094lm	170-265 V	150 W	سفید	109°	6300 K ±5%	>80
Projectors	پروژکتور بدنه طوسی اس ام دی	90211191	IP 65	19094lm	170-265 V	150 W	آفتابی	109°	3200 K ±5%	>80

The exact terms and conditions can be found at [www.edclamp.com/guarantee](http://www.edclamp.com/guarantee) | 2 Energy efficiency class of the light source compatible with the luminaire. Energy efficiency class on a scale of A+ (highest efficiency) to E (lowest efficiency) |



P-Type	نام محصول	SKU	درجه حفاظت	شار نوری	ولتاژ ورودی	توان	رنگ نور	زاویه پخش نور	دمای نور	CRI
Projectors	پروژکتور بدنه طوسی اس ام دی	9021186	IP 65	22398lm	170-265 V	200 W	سفید	106°	6300 K ±5%	>80
Projectors	پروژکتور بدنه طوسی اس ام دی	9021185	IP 65	22398lm	170-265 V	200 W	آفتابی	106°	3200 K ±5%	>80

## Gray Body SMD Projectors

### پروژکتور بدنه طوسی اس ام دی

The LED projectors with integrated orientation and securing metal support is manufactured with the latest technology and has a slim aluminum body with efficient radiator improved, ensuring optimum heat dissipation and prevents loss of light output. Providing a savings of up to 80% of power consumption compared to other conventional light sources.

The exact terms and conditions can be found at [www.edclamp.com/guarantee](http://www.edclamp.com/guarantee) | 2 Energy efficiency class of the light source compatible with the luminaire. Energy efficiency class on a scale of A+ (highest efficiency) to E (lowest efficiency) |



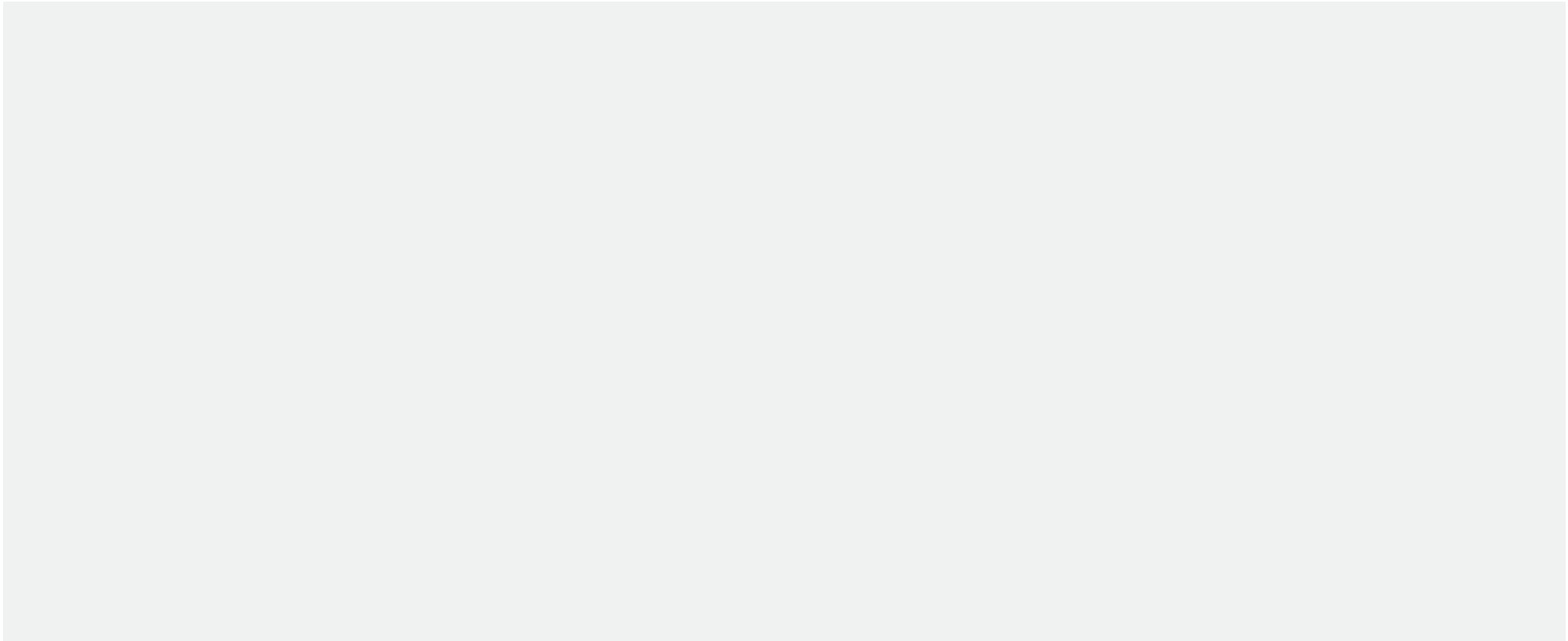

# Gray Body COB Projectors

## پروژکتور بدنه طوسی سی او بی

The LED projectors with integrated orientation and securing metal support is manufactured with the latest technology and has a slim aluminium body with efficient radiator improved, ensuring optimum heat dissipation and prevent loss of light output. Providing a savings of up to 80% of power consumption compared to other conventional light sources.

P-Type	نام محصول	SKU	درجه حفاظت	شار نوری	ولتاژ ورودی	توان	رنگ نور	زاویه پخش نور	دمای نور	CRI
Projectors	پروژکتور بدنه طوسی سی او بی	102205	IP65	3620 Lm	170-265V	30W	آفتابی	108°	6300 K ± 5%	>80

The exact terms and conditions can be found at [www.edclamp.com/guarantee](http://www.edclamp.com/guarantee) | 2 Energy efficiency class of the light source compatible with the luminaire. Energy efficiency class on a scale of A+ (highest efficiency) to E (lowest efficiency) |

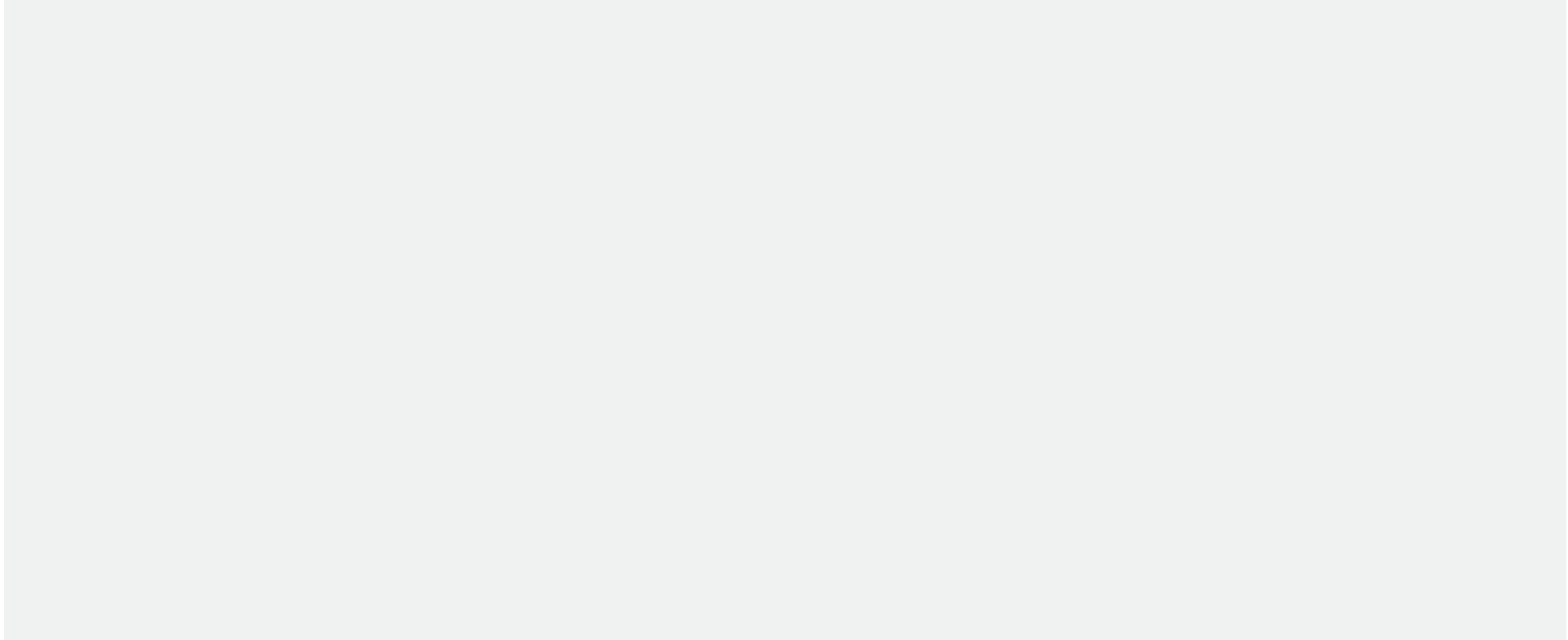

# Gray Body COB Projectors

## پروژکتور بدنه طوسی سی او بی

The LED projectors with integrated orientation and securing metal support is manufactured with the latest technology and has a slim aluminium body with efficient radiator improved, ensuring optimum heat dissipation and prevent loss of light output. Providing a savings of up to 80% of power consumption compared to other conventional light sources.

P-Type	نام محصول	SKU	درجه حفاظت	شار نوری	ولتاژ ورودی	توان	رنگ نور	زاویه پخش نور	دمای نور	CRI
Projectors	پروژکتور بدنه طوسی سی او بی	90211192	IP65	5214 Lm	170-265V	50W	سفید	105°	6300 K ± 5%	>80
Projectors	پروژکتور بدنه طوسی سی او بی	90111193	IP65	5214 Lm	170-265V	50W	آفتابی	105°	3200 K ± 5%	>80

The exact terms and conditions can be found at [www.edclamp.com/guarantee](http://www.edclamp.com/guarantee) | 2 Energy efficiency class of the light source compatible with the luminaire. Energy efficiency class on a scale of A+ (highest efficiency) to E (lowest efficiency) |

# Gray Body COB Projectors

## پروژکتور بدنه طوسی سی او بی

The LED projectors with integrated orientation and securing metal support is manufactured with the latest technology and has a slim aluminum body with efficient radiator improved, ensuring optimum heat dissipation and prevents loss of light output. Providing a savings of up to 80% of power consumption compared to other conventional light sources.

P-Type	نام محصول	SKU	درجه حفاظت	شار نوری	ولتاژ ورودی	توان	رنگ نور	زاویه پخش نور	دمای نور	CRI
Projectors	پروژکتور بدنه طوسی سی او بی	90211186	IP 65	11238lm	170-265 V	100 W	سفید	101°	6300 K ±5%	>80
Projectors	پروژکتور بدنه طوسی سی او بی	90211187	IP 65	11238lm	170-265 V	100 W	آفتابی	101°	3200 K ±5%	>80

The exact terms and conditions can be found at [www.edclamp.com/guarantee](http://www.edclamp.com/guarantee) | 2 Energy efficiency class of the light source compatible with the luminaire. Energy efficiency class on a scale of A+ (highest efficiency) to E (lowest efficiency) |



P-Type	نام محصول	SKU	درجه حفاظت	شار نوری	ولتاژ ورودی	توان	رنگ نور	زاویه پخش نور	دمای نور	CRI
Projectors	پروژکتور بدنه طوسی سی او بی	90211188	IP 65	17831lm	170-265 V	150 W	سفید	117°	6300 K ±5%	>80
Projectors	پروژکتور بدنه طوسی سی او بی	90211189	IP 65	17831lm	170-265 V	150 W	آفتابی	117°	3200 K ±5%	>80

## Gray Body COB Projectors

### پروژکتور بدنه طوسی سی او بی

The LED projectors with integrated orientation and securing metal support is manufactured with the latest technology and has a slim aluminum body with efficient radiator improved, ensuring optimum heat dissipation and prevents loss of light output. Providing a savings of up to 80% of power consumption compared to other conventional light sources.

The exact terms and conditions can be found at [www.edclamp.com/guarantee](http://www.edclamp.com/guarantee) | 2 Energy efficiency class of the light source compatible with the luminaire. Energy efficiency class on a scale of A+ (highest efficiency) to E (lowest efficiency) |



## Gray Body COB Projectors

### پروژکتور بدنه طوسی سی او بی

The LED projectors with integrated orientation and securing metal support is manufactured with the latest technology and has a slim aluminum body with efficient radiator improved, ensuring optimum heat dissipation and prevents loss of light output. Providing a savings of up to 80% of power consumption compared to other conventional light sources.

P-Type	نام محصول	SKU	درجه حفاظت	شار نوری	ولتاژ ورودی	توان	رنگ نور	زاویه پخش نور	دمای نور	CRI
Projectors	پروژکتور بدنه طوسی سی او بی	9092194	IP 65	21265lm	170-265 V	200 W	سفید	112°	6300 K ±5%	>80
Projectors	پروژکتور بدنه طوسی سی او بی	9021939	IP 65	21265lm	170-265 V	200 W	آفتابی	102°	3200 K ±5%	>80

The exact terms and conditions can be found at [www.edclamp.com/guarantee](http://www.edclamp.com/guarantee) | 2 Energy efficiency class of the light source compatible with the luminaire. Energy efficiency class on a scale of A+ (highest efficiency) to E (lowest efficiency) |





### **3** UNDERWATER LIGHTS

## Underwater RGB Ring

### چراغ استخری رینگی آر جی بی

Strip lighting is often used to detail water features and pools however doing this requires a product with a suitable IP rating. With white and RGB Colour changing options available you can create a full range of colours suitable for a range of installs.

P-Type	نام محصول	SKU	IP	شار نوری	ولتاژ ورودی	توان	رنگ نور	زاویه پخش نور	CRI
Under-Water	چراغ استخری رینگی آر جی بی	108112	68	720 lm	12 V	9 W	RGB	35°	>80

The exact terms and conditions can be found at [www.edclamp.com/guarantee](http://www.edclamp.com/guarantee) | 2 Energy efficiency class of the light source compatible with the luminaire. Energy efficiency class on a scale of A+ (highest efficiency) to E (lowest efficiency) |

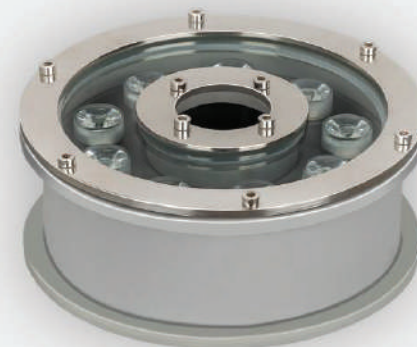



## Underwater RGB Ring

### چراغ استخري رينگی آر جی بی

Strip lighting is often used to detail water features and pools however doing this requires a product with a suitable IP rating. With white and RGB Colour changing options available you can create a full range of colours suitable for a range of installs.

P-Type	نام محصول	SKU	IP	شار نوری	ولتاژ ورودی	توان	رنگ نور	زاویه پخش نور	CRI
Under-Water	چراغ استخري رينگی آر جی بی	108092	68	960 lm	12 V	12 W	RGB	35°	>80

The exact terms and conditions can be found at [www.edclamp.com/guarantee](http://www.edclamp.com/guarantee) | 2 Energy efficiency class of the light source compatible with the luminaire. Energy efficiency class on a scale of A+ (highest efficiency) to E (lowest efficiency) |

# Underwater Circular Legged Light

## چراغ استخري گرد پایه دار

Strip lighting is often used to detail water features and pools however doing this requires a product with a suitable IP rating. With white and RGB Colour changing options available you can create a full range of colours suitable for a range of installs.

P-Type	نام محصول	SKU	IP	ولتاژ ورودی	توان	رنگ نور	CRI
Under-Water	چراغ استخري گرد پایه دار	1081132	68	12 V	12 W	آفتابی	>80

The exact terms and conditions can be found at [www.edclamp.com/guarantee](http://www.edclamp.com/guarantee) | 2 Energy efficiency class of the light source compatible with the luminaire. Energy efficiency class on a scale of A+ (highest efficiency) to E (lowest efficiency) |







## 4 EMERGENCY LIGHTS





P-Type	نام محصول	SKU	ابعاد	شار نوری	ولتاژ ورودی	توان	رنگ نور	زاویه پخش نور	دمای نور	CRI
MX	چراغ اضطراری سقفی روکار ام ایکس ساده	10203497	260 x55mm	62 Lm	180-240V	18W	سفید طبیعی	128°	4100 K ± 5%	>80

## Emergency MX Surface-Mounted Light

### چراغ اضطراری سقفی روکار ام ایکس ساده

A ceiling light mounted to the ceiling or close to the ceiling is ideal for medium or large rooms or low ceilings. These fixtures are your best options if you need ambient light for an entire room.

The exact terms and conditions can be found at [www.edclamp.com/guarantee](http://www.edclamp.com/guarantee) | 2 Energy efficiency class of the light source compatible with the luminaire. Energy efficiency class on a scale of A+ (highest efficiency) to E (lowest efficiency) |



## Emergency MX Surface-Mounted Light

### چراغ اضطراری سقفی روکار ام ایکس حبابدار

A ceiling light mounted to the ceiling or close to the ceiling is ideal for medium or large rooms or low ceilings. These fixtures are your best options if you need ambient light for an entire room.

P-Type	نام محصول	SKU	ابعاد	شار نوری	ولتاژ ورودی	توان	رنگ نور	زاویه پخش نور	دمای نور	CRI
MX	چراغ اضطراری سقفی روکار ام ایکس حبابدار	10203495	260 x55mm	62 Lm	180-240V	18W	سفید طبیعی	128°	4100 K ± 5%	>80

The exact terms and conditions can be found at [www.edclamp.com/guarantee](http://www.edclamp.com/guarantee) | 2 Energy efficiency class of the light source compatible with the luminaire. Energy efficiency class on a scale of A+ (highest efficiency) to E (lowest efficiency) |



## 5 LINEUM LIGHTS



P-Type	نام محصول	SKU	ابعاد	شار نوری	ولتاژ ورودی	توان	رنگ نور	زاویه پخش نور	دمای نور	CRI
Lineum	چراغ آویز لاینیوم بدنه سفید	10203749	6.5x120 cm	57 Lm	220-230V	48 W	سفید	124°	5800 K ± 5%	>80
Lineum	چراغ آویز لاینیوم بدنه سفید	10203751	6.5x120 cm	57 Lm	220-230V	48 W	سفید طبیعی	124°	4100 K ± 5%	>80
Lineum	چراغ آویز لاینیوم بدنه سفید	10203750	6.5x120 cm	57 Lm	220-230V	48 W	آفتابی	124°	3100 K ± 5%	>80

## Lineum Pendant White Body

### چراغ آویز لاینیوم بدنه سفید

LED downlights are lighting fixtures embedded in the ceiling used to illuminate rooms, office space, and other indoor establishments. Also called recessed light, LED downlights can be adjusted for general or direct light distribution. They can also be outfitted for general or reflectors, lenses, blinds, and bulbs to achieve unique lighting effects to meet specific demands.

The exact terms and conditions can be found at [www.edclamp.com/guarantee](http://www.edclamp.com/guarantee) | 2 Energy efficiency class of the light source compatible with the luminaire. Energy efficiency class on a scale of A+ (highest efficiency) to E (lowest efficiency) |





# Lineum Pendant Gray Body

## چراغ آویز لاینینوم بدنه طوسی

LED downlights are lighting fixtures embedded in the ceiling used to illuminate rooms, office space, and other indoor establishments. Also called recessed light, LED downlights can be adjusted for general or direct light distribution. They can also be outfitted for general or reflectorrs, lenses, blinds, and bulbs to achive unique lighting effects to meet specific semands.

P-Type	نام محصول	SKU	ابعاد	شار نوری	ولتاژ ورودی	توان	رنگ نور	زاویه پخش نور	دمای نور	CRI
Lineum	چراغ آویز لاینینوم بدنه طوسی	10203871	6.5x120 cm	57 Lm	220-230V	48 W	سفید	124°	5800 K ± 5%	>80
Lineum	چراغ آویز لاینینوم بدنه طوسی	10203709	6.5x120 cm	57 Lm	220-230V	48 W	سفید طبیعی	124°	4100 K ± 5%	>80
Lineum	چراغ آویز لاینینوم بدنه طوسی	10203782	6.5x120 cm	57 Lm	220-230V	48 W	آفتابی	124°	3100 K ± 5%	>80

The exact terms and conditions can be found at [www.edclamp.com/guarantee](http://www.edclamp.com/guarantee) | 2 Energy efficiency class of the light source compatible with the luminaire.  
Energy efficiency class on a scale of A+ (highest efficiency) to E (lowest efficiency) |



# Lineum Pendant Black Body

## چراغ آویز لاینیوم بدنه مشکی

LED downlights are lighting fixtures embedded in the ceiling used to illuminate rooms, office space, and other indoor establishments. Also called recessed light, LED downlights can be adjusted for general or direct light distribution. They can also be outfitted for general or reflectorrs, lenses, blinds, and bulbs to achive unique lighting effects to meet specific semands.

P-Type	نام محصول	SKU	ابعاد	شار نوری	ولتاژ ورودی	توان	رنگ نور	زاویه پخش نور	دمای نور	CRI
Lineum	چراغ آویز لاینیوم بدنه مشکی	10203811	6.5x120 cm	57 Lm	220-230V	48W	سفید	124°	5800 K ± 5%	>80
Lineum	چراغ آویز لاینیوم بدنه مشکی	10203807	6.5x120 cm	57 Lm	220-230V	48W	سفید طبیعی	124°	4100 K ± 5%	>80
Lineum	چراغ آویز لاینیوم بدنه مشکی	10203810	6.5x120 cm	57 Lm	220-230V	48W	آفتابی	124°	3100 K ± 5%	>80

The exact terms and conditions can be found at [www.edclamp.com/guarantee](http://www.edclamp.com/guarantee) | 2 Energy efficiency class of the light source compatible with the luminaire. Energy efficiency class on a scale of A+ (highest efficiency) to E (lowest efficiency) |



## 6 MIRROR LIGHTS



P-Type	نام محصول	SKU	طول	توان	رنگ نور	زاویه پخش نور	CRI
Mirror-Light	چراغ بالا آینه ای ام بی ۵۴۹ بی	10203257	63 cm	12 W	سفید طبیعی	120°	>80

## Mirror Light MB549-B

### چراغ بالا آینه ای ام بی ۵۴۹ بی

mirror lights must enable the user to perform precise tasks, like make-up application or shaving. It is therefore important that it is well-placed and provides adequate lighting. For an optimal result, we recommend combining the lighting of the mirror with the ceiling light or recessed lights.

The exact terms and conditions can be found at [www.edclamp.com/guarantee](http://www.edclamp.com/guarantee) | 2 Energy efficiency class of the light source compatible with the luminaire. Energy efficiency class on a scale of A+ (highest efficiency) to E (lowest efficiency) |





## Mirror Light MB541

چراغ بالا آینه ای ام بی ۵۴۱

P-Type	نام محصول	SKU	طول	توان	رنگ نور	زاویه پخش نور	CRI
Mirror-Light	چراغ بالا آینه ای ام بی ۵۴۱	10203260	95.8 cm	12 W	سفید طبیعی	120°	>80

mirror lights must enable the user to perform precise tasks, like make-up application or shaving. It is therefore important that it is well-placed and provides adequate lighting. For an optimal result, we recommend combining the lighting of the mirror with the ceiling light or recessed lights.

The exact terms and conditions can be found at [www.edclamp.com/guarantee](http://www.edclamp.com/guarantee) | 2 Energy efficiency class of the light source compatible with the luminaire. Energy efficiency class on a scale of A+ (highest efficiency) to E (lowest efficiency) |

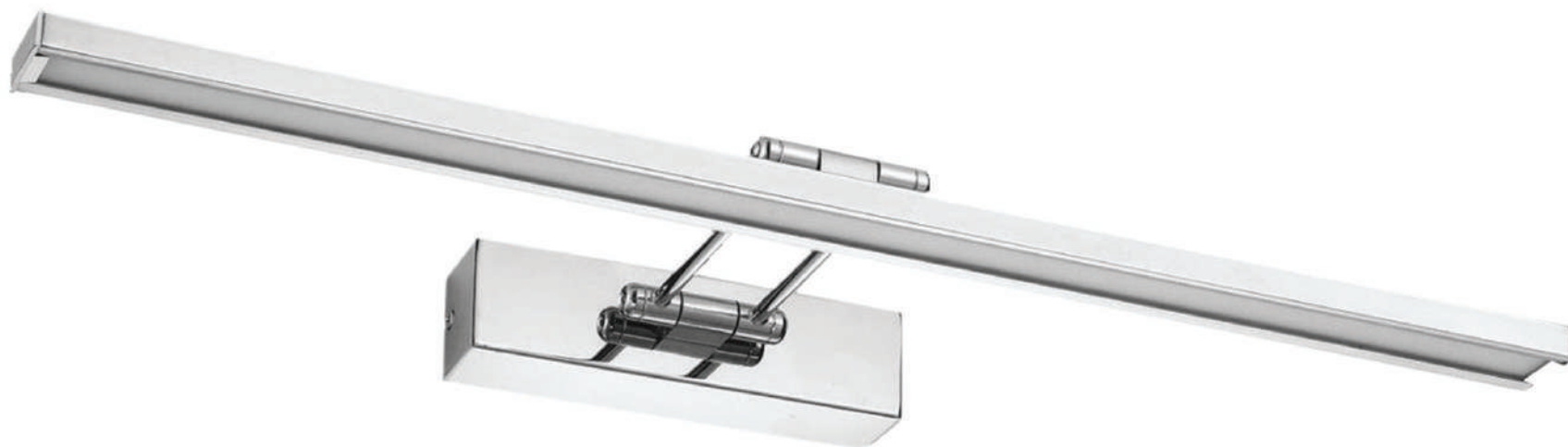

## Mirror Light MB542

### چراغ بالا آینه ای ام بی ۵۴۲

mirror lights must enable the user to perform precise tasks, like make-up application or shaving. It is therefore important that it is well-placed and provides adequate lighting. For an optimal result, we recommend combining the lighting of the mirror with the ceiling light or recessed lights.

P-Type	نام محصول	SKU	طول	توان	رنگ نور	زاویه پخش نور	CRI
Mirror-Light	چراغ بالا آینه ای ام بی ۵۴۲	10203255	57 cm	12 W	سفید طبیعی	120°	>80

The exact terms and conditions can be found at [www.edclamp.com/guarantee](http://www.edclamp.com/guarantee) | 2 Energy efficiency class of the light source compatible with the luminaire. Energy efficiency class on a scale of A+ (highest efficiency) to E (lowest efficiency) |



## Mirror Light MB549-G

### چراغ بالا آینه ای ام بی ۵۴۹ جی

mirror lights must enable the user to perform precise tasks, like make-up application or shaving. It is therefore important that it is well-placed and provides adequate lighting. For an optimal result, we recommend combining the lighting of the mirror with the ceiling light or recessed lights.

P-Type	نام محصول	SKU	طول	توان	رنگ نور	زاویه پخش نور	CRI
Mirror-Light	چراغ بالا آینه ای ام بی ۵۴۹ جی	10203263	58 cm	12 W	سفید طبیعی	120°	>80

The exact terms and conditions can be found at [www.edclamp.com/guarantee](http://www.edclamp.com/guarantee) | 2 Energy efficiency class of the light source compatible with the luminaire. Energy efficiency class on a scale of A+ (highest efficiency) to E (lowest efficiency) |



P-Type	نام محصول	SKU	طول	توان	رنگ نور	زاویه پخش نور	CRI
Mirror-Light	چراغ بالا آینه ای ام بی ۵۴۹ جی آر	10203262	60.6 cm	12 W	سفید طبیعی	120°	>80

## Mirror Light MB549-GR

چراغ بالا آینه ای ام بی ۵۴۹ جی آر

mirror lights must enable the user to perform precise tasks, like make-up application or shaving. It is therefore important that it is well-placed and provides adequate lighting. For an optimal result, we recommend combining the lighting of the mirror with the ceiling light or recessed lights.

The exact terms and conditions can be found at [www.edclamp.com/guarantee](http://www.edclamp.com/guarantee) | 2 Energy efficiency class of the light source compatible with the luminaire. Energy efficiency class on a scale of A+ (highest efficiency) to E (lowest efficiency) |



## Mirror Light MB591

### چراغ بالا آینه ای ام بی ۵۹۱

mirror lights must enable the user to perform precise tasks, like make-up application or shaving. It is therefore important that it is well-placed and provides adequate lighting. For an optimal result, we recommend combining the lighting of the mirror with the ceiling light or recessed lights.

P-Type	نام محصول	SKU	طول	توان	رنگ نور	زاویه پخش نور	CRI
Mirror-Light	چراغ بالا آینه ای ام بی ۵۹۱	10203259	64.5 cm	12 W	سفید طبیعی	120°	>80

The exact terms and conditions can be found at [www.edclamp.com/guarantee](http://www.edclamp.com/guarantee) | 2 Energy efficiency class of the light source compatible with the luminaire. Energy efficiency class on a scale of A+ (highest efficiency) to E (lowest efficiency) |



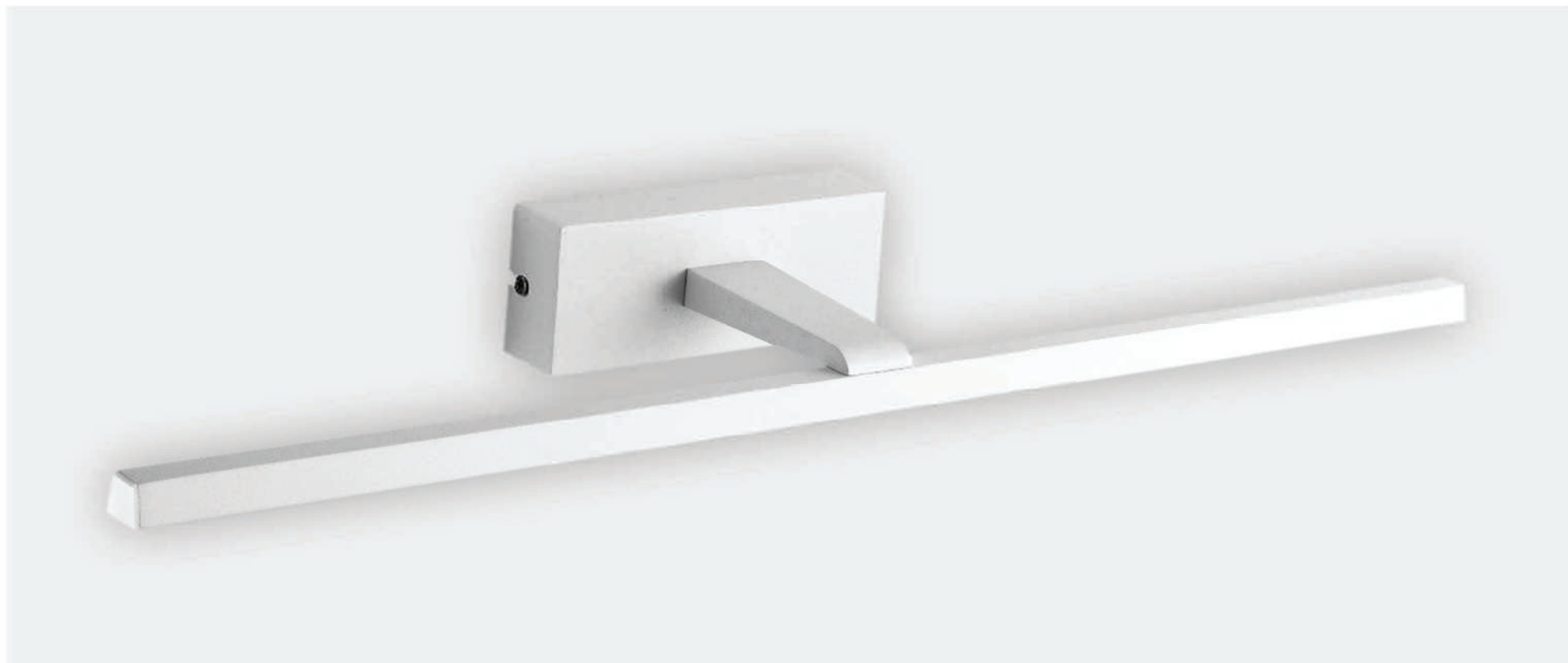

## Mirror Light MB633

### چراغ بالا آینه ای ام بی ۶۳۳

mirror lights must enable the user to perform precise tasks, like make-up application or shaving. It is therefore important that it is well-placed and provides adequate lighting. For an optimal result, we recommend combining the lighting of the mirror with the ceiling light or recessed lights.

P-Type	نام محصول	SKU	طول	توان	رنگ نور	زاویه پخش نور	CRI
Mirror-Light	چراغ بالا آینه ای ام بی ۶۳۳	10203256	60 cm	12 W	سفید طبیعی	120°	>80

The exact terms and conditions can be found at [www.edclamp.com/guarantee](http://www.edclamp.com/guarantee) | 2 Energy efficiency class of the light source compatible with the luminaire. Energy efficiency class on a scale of A+ (highest efficiency) to E (lowest efficiency) |



## Mirror Light MB80

چراغ بالا آینه ای ام بی ۸۰

P-Type	نام محصول	SKU	طول	توان	رنگ نور	زاویه پخش نور	CRI
Mirror-Light	چراغ بالا آینه ای ام بی ۸۰	10203264	64 cm	12 W	سفید طبیعی	120°	>80

mirror lights must enable the user to perform precise tasks, like make-up application or shaving. It is therefore important that it is well-placed and provides adequate lighting. For an optimal result, we recommend combining the lighting of the mirror with the ceiling light or recessed lights.

The exact terms and conditions can be found at [www.edclamp.com/guarantee](http://www.edclamp.com/guarantee) | 2 Energy efficiency class of the light source compatible with the luminaire. Energy efficiency class on a scale of A+ (highest efficiency) to E (lowest efficiency) |

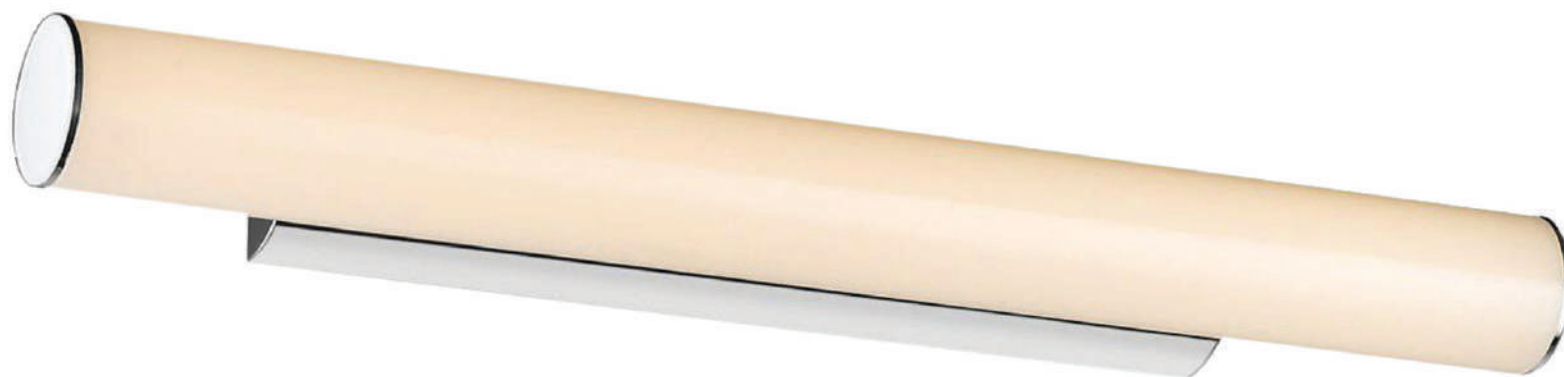

## Mirror Light MB116

### چراغ بالا آینه ای ام بی ۱۱۶

mirror lights must enable the user to perform precise tasks, like make-up application or shaving. It is therefore important that it is well-placed and provides adequate lighting. For an optimal result, we recommend combining the lighting of the mirror with the ceiling light or recessed lights.

P-Type	نام محصول	SKU	طول	توان	رنگ نور	زاویه پخش نور	CRI
Mirror-Light	چراغ بالا آینه ای ام بی ۱۱۶	10203265	59 cm	18 W	سفید طبیعی	120°	>80

The exact terms and conditions can be found at [www.edclamp.com/guarantee](http://www.edclamp.com/guarantee) | 2 Energy efficiency class of the light source compatible with the luminaire. Energy efficiency class on a scale of A+ (highest efficiency) to E (lowest efficiency) |



## 7 GARDEN LIGHTS



## White Body Garden Light

### چراغ پارکی ام ال ال ۲۳ بدنه سفید

When it comes to providing a functional and atmospheric effect outdoors, light fittings using LED technology offer the ideal solution to accentuate characteristic features in your garden. Good lighting is meant to enhance the shadows and nuances of your garden. All gardens, no matter what size, have different characteristics and will only be "lit well" if all these are taken into consideration.

P-Type	نام محصول	SKU	ارتفاع	قطر	IP	سریع	ولتاژ ورودی
Garden-Lights	چراغ پارکی ام ال ال ۲۳ بدنه سفید	10202799	30 cm	15.5 cm	65	E27	220-230 V
Garden-Lights	چراغ پارکی ام ال ال ۲۳ بدنه سفید	10203014	50 cm	15.5 cm	65	E27	220-230 V
Garden-Lights	چراغ پارکی ام ال ال ۲۳ بدنه سفید	101321	80 cm	15.5 cm	65	E27	220-230 V

The exact terms and conditions can be found at [www.edclamp.com/guarantee](http://www.edclamp.com/guarantee) | 2 Energy efficiency class of the light source compatible with the luminaire. Energy efficiency class on a scale of A+ (highest efficiency) to E (lowest efficiency) |





## Black Body Garden Light

### چراغ پارکی ام ال ال ۲۳ بدنه مشکی

When it comes to providing a functional and atmospheric effect outdoors, light fittings using LED technology offer the ideal solution to accentuate characteristic features in your garden. Good lighting is meant to enhance the shadows and nuances of your garden. All gardens, no matter what size, have different characteristics and will only be "lit well" if all these are taken into consideration.

P-Type	نام محصول	SKU	ارتفاع	قطر	IP	سریع	ولتاژ ورودی
Garden-Lights	چراغ پارکی ام ال ال ۲۳ بدنه مشکی	10202800	30 cm	15.5 cm	65	E27	220-230 V
Garden-Lights	چراغ پارکی ام ال ال ۲۳ بدنه مشکی	10203015	50 cm	15.5 cm	65	E27	220-230 V
Garden-Lights	چراغ پارکی ام ال ال ۲۳ بدنه مشکی	101318	80 cm	15.5 cm	65	E27	220-230 V

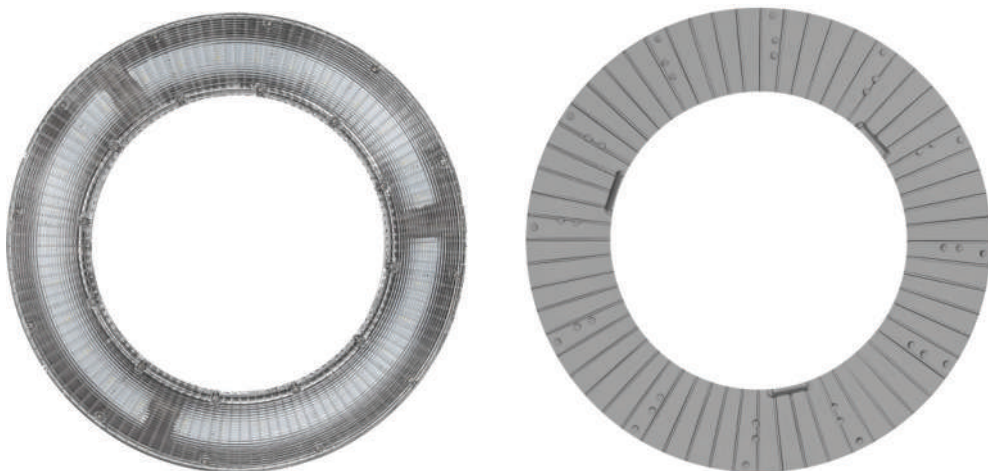

## Ring Garden Light

### چراغ پارکی رینگی

When it comes to providing a functional and atmospheric effect outdoors, light fittings using LED technology offer the ideal solution to accentuate characteristic features in your garden. Good lighting is meant to enhance the shadows and nuances of your garden. All gardens, no matter what size, have different characteristics and will only be "lit well" if all these are taken into consideration.

P-Type	نام محصول	SKU	رنگ نور	قطر	توان	IP	زاویه پخش نور	ولتاژ ورودی
Garden-Lights	چراغ پارکی رینگی	10202863	سفید	30 cm	9 W	65	109°	220-230 V
Garden-Lights	چراغ پارکی رینگی	10202864	آفتابی	30 cm	9 W	65	109°	220-230 V

The exact terms and conditions can be found at [www.edclamp.com/guarantee](http://www.edclamp.com/guarantee) | 2 Energy efficiency class of the light source compatible with the luminaire. Energy efficiency class on a scale of A+ (highest efficiency) to E (lowest efficiency) |



P-Type	نام محصول	SKU	توان	IP	رنگ نور	زاویه پخش نور	ولتاژ ورودی
Garden-Lights	چراغ پارکی رینگی	10202860	60 W	65	سفید	109°	220-230 V
Garden-Lights	چراغ پارکی رینگی	10202862	60 W	65	سفید طبیعی	109°	220-230 V
Garden-Lights	چراغ پارکی رینگی	10202861	60W	65	آفتابی	109°	220-230 V

## Ring Garden Light

### چراغ پارکی رینگی

When it comes to providing a functional and atmospheric effect outdoors, light fittings using LED technology offer the ideal solution to accentuate characteristic features in your garden. Good lighting is meant to enhance the shadows and nuances of your garden. All gardens, no matter what size, have different characteristics and will only be "lit well" if all these are taken into consideration.



## Mushroom Garden Light

### چراغ پارکی قارچی پایه دار

When it comes to providing a functional and atmospheric effect outdoors, light fittings using LED technology offer the ideal solution to accentuate characteristic features in your garden. Good lighting is meant to enhance the shadows and nuances of your garden. All gardens, no matter what size, have different characteristics and will only be "lit well" if all these are taken into consideration.

P-Type	نام محصول	SKU	ارتفاع	قطر	IP	سریج	ولتاژ ورودی
Garden-Lights	چراغ پارکی قارچی پایه دار	19900389	40 cm	23 cm	65	E27	220-230 V
Garden-Lights	چراغ پارکی قارچی پایه دار	19900388	60 cm	23 cm	65	E27	220-230 V
Garden-Lights	چراغ پارکی قارچی پایه دار	19900387	80 cm	23 cm	65	E27	220-230 V

The exact terms and conditions can be found at [www.edclamp.com/guarantee](http://www.edclamp.com/guarantee) | 2 Energy efficiency class of the light source compatible with the luminaire. Energy efficiency class on a scale of A+ (highest efficiency) to E (lowest efficiency) |



P-Type	نام محصول	SKU	رنگ نور	ارتفاع	قطر	توان	IP	ولتاژ ورودی
Garden-Lights	چراغ پارکی کریستالی بدنه سفید	10202904	سفید	40 cm	9 cm	5 W	65	220-230 V
Garden-Lights	چراغ پارکی کریستالی بدنه سفید	10202905	آفتابی	40 cm	9 cm	5 W	65	220-230 V

## Crystal Garden Light

### چراغ پارکی کریستالی بدنه سفید

When it comes to providing a functional and atmospheric effect outdoors, light fittings using LED technology offer the ideal solution to accentuate characteristic features in your garden. Good lighting is meant to enhance the shadows and nuances of your garden. All gardens, no matter what size, have different characteristics and will only be "lit well" if all these are taken into consideration.





P-Type	نام محصول	SKU	رنگ نور	ارتفاع	قطر	توان	IP	ولتاژ ورودی
Garden-Lights	چراغ پارکی کریستالی بدنه سفید	10203171	سفید	70 cm	9 cm	5 W	65	220-230 V
Garden-Lights	چراغ پارکی کریستالی بدنه سفید	10203172	آفتابی	70 cm	9 cm	5 W	65	220-230 V

## Crystal Garden Light

### چراغ پارکی کریستالی بدنه سفید

When it comes to providing a functional and atmospheric effect outdoors, light fittings using LED technology offer the ideal solution to accentuate characteristic features in your garden. Good lighting is meant to enhance the shadows and nuances of your garden. All gardens, no matter what size, have different characteristics and will only be "lit well" if all these are taken into consideration.



## Crystal Black Body Garden Light

### چراغ پارکی کریستالی بدنه مشکی

When it comes to providing a functional and atmospheric effect outdoors, light fittings using LED technology offer the ideal solution to accentuate characteristic features in your garden. Good lighting is meant to enhance the shadows and nuances of your garden. All gardens, no matter what size, have different characteristics and will only be "lit well" if all these are taken into consideration.

P-Type	نام محصول	SKU	رنگ نور	ارتفاع	قطر	توان	IP	سریع	ولتاژ ورودی
Garden-Lights	چراغ پارکی کریستالی بدنه مشکی	10202913	آبی	40 cm	9 cm	5 W	65	E27	220-230 V
Garden-Lights	چراغ پارکی کریستالی بدنه مشکی	10202910	آفتابی	40 cm	9 cm	5 W	65	E27	220-230 V
Garden-Lights	چراغ پارکی کریستالی بدنه مشکی	10202912	سبز	40 cm	9 cm	5 W	65	E27	220-230 V
Garden-Lights	چراغ پارکی کریستالی بدنه مشکی	10202909	سفید	40 cm	9 cm	5 W	65	E27	220-230 V
Garden-Lights	چراغ پارکی کریستالی بدنه مشکی	10202911	قرمز	40 cm	9 cm	5 W	65	E27	220-230 V

The exact terms and conditions can be found at [www.edclamp.com/guarantee](http://www.edclamp.com/guarantee) | 2 Energy efficiency class of the light source compatible with the luminaire. Energy efficiency class on a scale of A+ (highest efficiency) to E (lowest efficiency) |



P-Type	نام محصول	SKU	رنگ نور	ارتفاع	قطر	توان	IP	ولتاژ ورودی
Garden-Lights	چراغ پارکی کریستالی بدنه مشکی	10202919	سفید	60 cm	9 cm	5 W	65	220-230 V
Garden-Lights	چراغ پارکی کریستالی بدنه مشکی	10202920	آفتابی	60 cm	9 cm	5 W	65	220-230 V

## Crystal Black Body Garden Light

### چراغ پارکی کریستالی بدنه مشکی

When it comes to providing a functional and atmospheric effect outdoors, light fittings using LED technology offer the ideal solution to accentuate characteristic features in your garden. Good lighting is meant to enhance the shadows and nuances of your garden. All gardens, no matter what size, have different characteristics and will only be "lit well" if all these are taken into consideration.



## Crystal Black Body Garden Light

### چراغ پارکی کریستالی بدنه مشکی

When it comes to providing a functional and atmospheric effect outdoors, light fittings using LED technology offer the ideal solution to accentuate characteristic features in your garden. Good lighting is meant to enhance the shadows and nuances of your garden. All gardens, no matter what size, have different characteristics and will only be "lit well" if all these are taken into consideration.

P-Type	نام محصول	SKU	رنگ نور	ارتفاع	قطر	توان	IP	سریع	ولتاژ ورودی
Garden-Lights	چراغ پارکی کریستالی بدنه مشکی	10203176	سفید	70 cm	9 cm	5 W	65	E27	220-230 V
Garden-Lights	چراغ پارکی کریستالی بدنه مشکی	10203177	آفتابی	70 cm	9 cm	5 W	65	E27	220-230 V

The exact terms and conditions can be found at [www.edclamp.com/guarantee](http://www.edclamp.com/guarantee) | 2 Energy efficiency class of the light source compatible with the luminaire. Energy efficiency class on a scale of A+ (highest efficiency) to E (lowest efficiency) |



## 8 LINEUM LINEAR LIGHTS



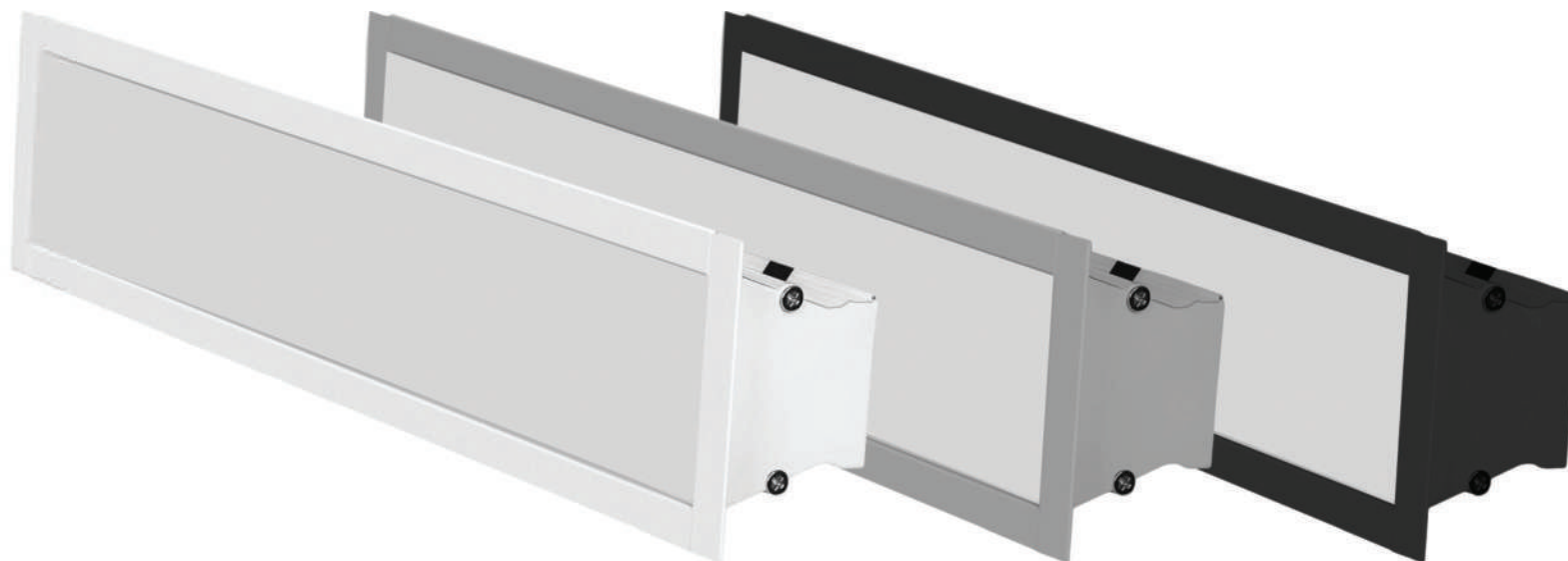

## Lineum Linear White Body Downlight

### چراغ خطی توکار لاینینوم بدنه سفید

LED downlights are lighting fixtures embedded in the ceiling used to illuminate rooms, office spaces, and other indoor establishments. Also called recessed lights, LED downlights can be adjusted for general or direct light distribution. They can also be outfitted with various reflectors, lenses, blinds, and bulbs to achieve unique lighting effects to meet specific demands.

P-Type	نام محصول	SKU	ابعاد	شار نوری	ولتاژ ورودی	توان	رنگ نور	زاویه پخش نور	دمای نور	CRI
Lineum	چراغ خطی توکار لاینینوم بدنه سفید	10203622	5.5x30 cm	640Lm	220-230 V	12 W	سفید	129°	5900 K ±5%	>80
Lineum	چراغ خطی توکار لاینینوم بدنه سفید	10203623	5.5x30 cm	640Lm	220-230 V	12 W	سفید طبیعی	129°	4100 K ±5%	>80
Lineum	چراغ خطی توکار لاینینوم بدنه سفید	10203624	5.5x30 cm	600Lm	220-230 V	12 W	آفتابی	129°	3100 K ±5%	>80

قابل سفارش در سه رنگ بدنه : سفید، طوسی، و مشکی

The exact terms and conditions can be found at [www.edclamp.com/guarantee](http://www.edclamp.com/guarantee) | 2 Energy efficiency class of the light source compatible with the luminaire. Energy efficiency class on a scale of A+ (highest efficiency) to E (lowest efficiency) |

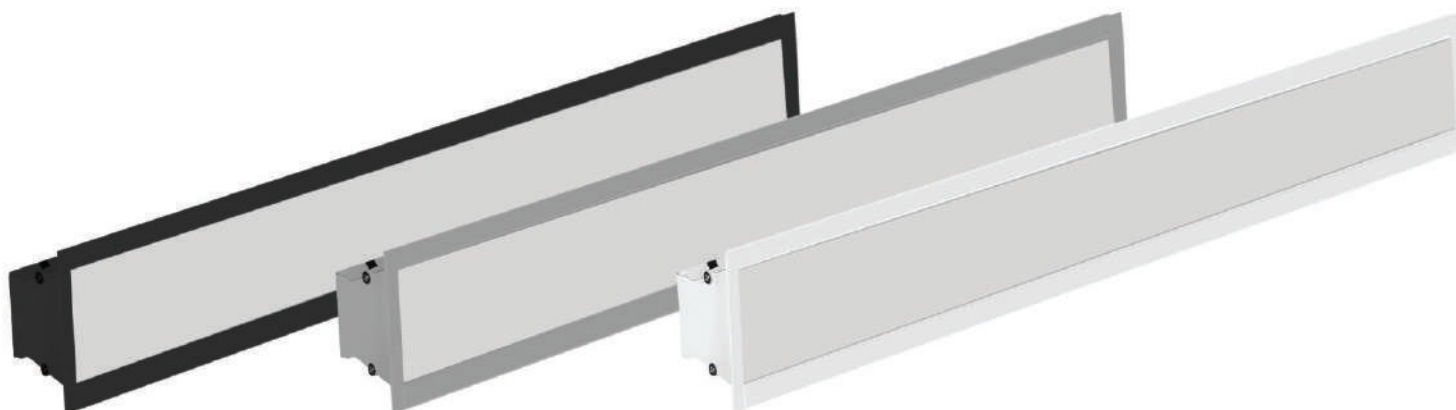

P-Type	نام محصول	SKU	ابعاد	شار نوری	ولتاژ ورودی	توان	رنگ نور	زاویه پخش نور	دمای نور	CRI
Lineum	چراغ خطی توکار لاینینوم بدنه سفید	10203625	5.5x60 cm	1360Lm	220-230 V	24 W	سفید	128°	5800 K ±5%	>80
Lineum	چراغ خطی توکار لاینینوم بدنه سفید	10203626	5.5x60 cm	1360Lm	220-230 V	24 W	سفید طبیعی	128°	4100 K ±5%	>80
Lineum	چراغ خطی توکار لاینینوم بدنه سفید	10203627	5.5x60 cm	1200Lm	220-230 V	24 W	آفتابی	128°	3100 K ±5%	>80

قابل سفارش در سه رنگ بدنه : سفید، طوسی، و مشکی

## Lineum Linear Downlight White Body

### چراغ خطی توکار لاینینوم بدنه سفید

LED downlights are lighting fixtures embedded in the ceiling used to illuminate rooms, office spaces, and other indoor establishments. Also called recessed lights, LED downlights can be adjusted for general or direct light distribution. They can also be outfitted with various reflectors, lenses, blinds, and bulbs to achieve unique lighting effects to meet specific demands.

The exact terms and conditions can be found at [www.edclamp.com/guarantee](http://www.edclamp.com/guarantee) | 2 Energy efficiency class of the light source compatible with the luminaire. Energy efficiency class on a scale of A+ (highest efficiency) to E (lowest efficiency) |



## Lineum Linear Downlight White Body

### چراغ خطی توکار لاینیوم بدنه سفید

LED downlights are lighting fixtures embedded in the ceiling used to illuminate rooms, office spaces, and other indoor establishments. Also called recessed lights, LED downlights can be adjusted for general or direct light distribution. They can also be outfitted with various reflectors, lenses, blinds, and bulbs to achieve unique lighting effects to meet specific demands.

P-Type	نام محصول	SKU	ابعاد	شار نوری	ولتاژ ورودی	توان	رنگ نور	زاویه پخش نور	دمای نور	CRI
Lineum	چراغ خطی توکار لاینیوم بدنه سفید	10203641	5.5x120 cm	2750Lm	220-230 V	48 W	سفید	124°	5800 K ±5%	>80
Lineum	چراغ خطی توکار لاینیوم بدنه سفید	10203642	5.5x120 cm	2750Lm	220-230 V	48 W	سفید طبیعی	124°	4100 K ±5%	>80
Lineum	چراغ خطی توکار لاینیوم بدنه سفید	10203643	5.5x120 cm	2750Lm	220-230 V	48 W	آفتابی	124°	3100 K ±5%	>80

قابل سفارش در سه رنگ بدنه : سفید، طوسی، و مشکی

The exact terms and conditions can be found at [www.edclamp.com/guarantee](http://www.edclamp.com/guarantee) | 2 Energy efficiency class of the light source compatible with the luminaire. Energy efficiency class on a scale of A+ (highest efficiency) to E (lowest efficiency) |



## 9 STREET LIGHTS

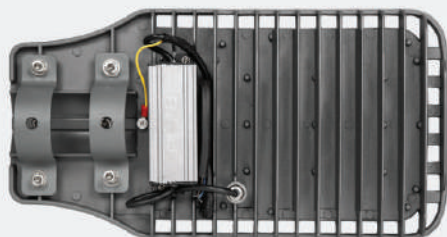
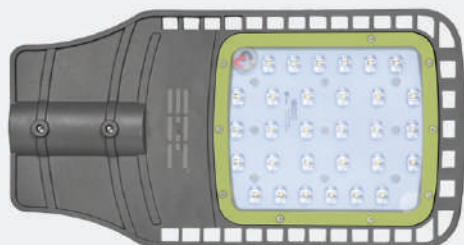

## Eco Street Light

### چراغ خیابانی اکو

The complexities of transportation infrastructure mean varying types of illumination are needed to ensure traffic flows smoothly, people feel safe, and cities save on costs. EDC street lighting is a cost-effective and sustainable choice for cities today. Additionally, you can ensure your city is enabled with luminaires that help you harness the power of smart technology

P-Type	نام محصول	SKU	درجه حفاظت	شار نوری	ولتاژ ورودی	توان	رنگ نور	زاویه پخش نور	دمای نور	CRI
Street	چراغ خیابانی اکو	10203309	IP 65	3532lm	150-265 V	30 W	سفید طبیعی	98°	4040 K ±5%	>80

The exact terms and conditions can be found at [www.edclamp.com/guarantee](http://www.edclamp.com/guarantee) | 2 Energy efficiency class of the light source compatible with the luminaire. Energy efficiency class on a scale of A+ (highest efficiency) to E (lowest efficiency) |



# Star Street Light

## چراغ خیابانی استار

The complexities of transportation infrastructure mean varying types of illumination are needed to ensure traffic flows smoothly, people feel safe, and cities save on costs. EDC street lighting is a cost-effective and sustainable choice for cities today. Additionally, you can ensure your city is enabled with luminaires that help you harness the power of smart technology

P-Type	نام محصول	SKU	درجه حفاظت	شار نوری	ولتاژ ورودی	توان	رنگ نور	زاویه پخش نور	دمای نور	CRI
Street	چراغ خیابانی استار	19900674	IP 65	16866lm	150-265 V	120 W	سفید	102°	5000 K ±5%	>80

The exact terms and conditions can be found at [www.edclamp.com/guarantee](http://www.edclamp.com/guarantee) | 2 Energy efficiency class of the light source compatible with the luminaire. Energy efficiency class on a scale of A+ (highest efficiency) to E (lowest efficiency) |

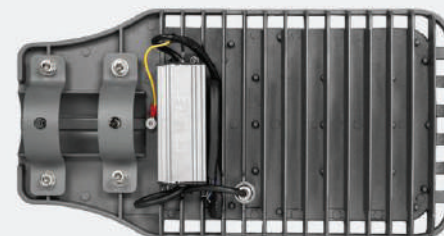



# Solar Street Light

## چراغ خیابانی سولار

The complexities of transportation infrastructure mean varying types of illumination are needed to ensure traffic flows smoothly, people feel safe, and cities save on costs. EDC street lighting is a cost-effective and sustainable choice for cities today. Additionally, you can ensure your city is enabled with luminaires that help you harness the power of smart technology

P-Type	نام محصول	SKU	درجه حفاظت	شار نوری	ولتاژ ورودی	توان	رنگ نور	زاویه پخش نور	دمای نور	CRI
Street	چراغ خیابانی سولار	19900670	IP 65	2100lm	150-265 V	15 W	سفید	120°	5880 K ±5%	>80

The exact terms and conditions can be found at [www.edclamp.com/guarantee](http://www.edclamp.com/guarantee) | 2 Energy efficiency class of the light source compatible with the luminaire. Energy efficiency class on a scale of A+ (highest efficiency) to E (lowest efficiency) |

# Solar Street Light

## چراغ خیابانی سولار

The complexities of transportation infrastructure mean varying types of illumination are needed to ensure traffic flows smoothly, people feel safe, and cities save on costs. EDC street lighting is a cost-effective and sustainable choice for cities today. Additionally, you can ensure your city is enabled with luminaires that help you harness the power of smart technology

P-Type	نام محصول	SKU	درجه حفاظت	شار نوری	ولتاژ ورودی	توان	رنگ نور	زاویه پخش نور	دمای نور	CRI
Street	چراغ خیابانی سولار	19900671	IP 65	4200lm	150-265 V	15 W	سفید	120°	5900 K ±5%	>80

The exact terms and conditions can be found at [www.edclamp.com/guarantee](http://www.edclamp.com/guarantee) | 2 Energy efficiency class of the light source compatible with the luminaire. Energy efficiency class on a scale of A+ (highest efficiency) to E (lowest efficiency) |





# 10 INGROUND LIGHTS

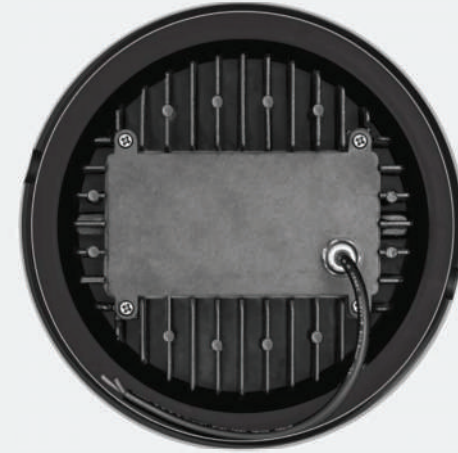
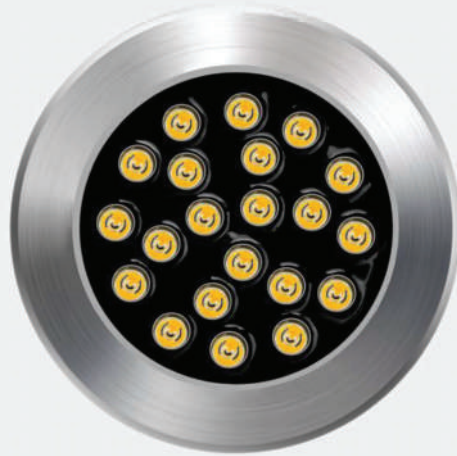

## Inground Circular Lights

### چراغ دفنی ال ایچ جی گرد

Designed for the signalization of streets, cycle lanes and pedestrian ways and facade lighting. With the use of high-power LEDs, the in-ground light range provides high luminosity at a low power consumption.

P-Type	نام محصول	SKU	سایز برش	شار نوری	ولتاژ ورودی	توان	رنگ نور	زاویه پخش نور	دمای نور	CRI
Inground	چراغ دفنی ال ایچ جی گرد	1407005	21 & 22 cm			21 W	سفید			
Inground	چراغ دفنی ال ایچ جی گرد	1407006	21 & 22 cm			21 W	آفتابی			
Inground	چراغ دفنی ال ایچ جی گرد	901539	21 & 22 cm			21 W	آر جی بی			

The exact terms and conditions can be found at [www.edclamp.com/guarantee](http://www.edclamp.com/guarantee) | 2 Energy efficiency class of the light source compatible with the luminaire. Energy efficiency class on a scale of A+ (highest efficiency) to E (lowest efficiency) |



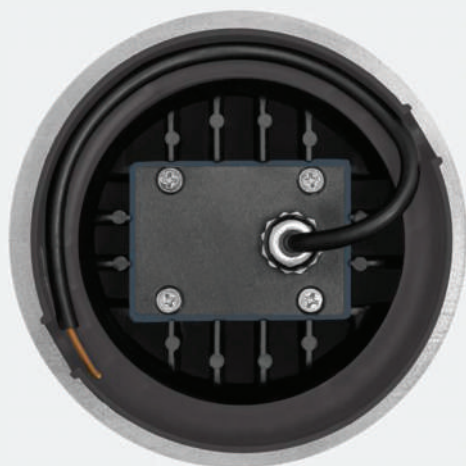

P-Type	نام محصول	SKU	سایز برش	شار نوری	ولتاژ ورودی	توان	رنگ نور	زاویه پخش نور	دهای نور	CRI
Inground	چراغ دفنی ال ای جی گرد	108245	12 & 13 cm			7 W	سفید			>80
Inground	چراغ دفنی ال ای جی گرد	108244	12 & 13 cm			7 W	آفتابی			>80
Inground	چراغ دفنی ال ای جی گرد	19015412	12 & 13 cm			7 W	آبی			>80
Inground	چراغ دفنی ال ای جی گرد	901533	12 & 13 cm			7 W	سبز			>80
Inground	چراغ دفنی ال ای جی گرد	108475	12 & 13 cm			7 W	قرمز			>80
Inground	چراغ دفنی ال ای جی گرد	108435	12 & 13 cm			7 W	نارنجی			>80

## Inground Circular Lights

### چراغ دفنی ال ای جی گرد

Designed for the signalization of streets, cycle lanes and pedestrian ways and facade lighting. With the use of high-power LEDs, the in-ground light range provides high luminosity at a low power consumption.

The exact terms and conditions can be found at [www.edclamp.com/guarantee](http://www.edclamp.com/guarantee) | 2 Energy efficiency class of the light source compatible with the luminaire. Energy efficiency class on a scale of A+ (highest efficiency) to E (lowest efficiency) |



## Inground Circular Lights

### چراغ دفنی ال ایچ جی گرد

Designed for the signalization of streets, cycle lanes and pedestrian ways and facade lighting. With the use of high-power LEDs, the in-ground light range provides high luminosity at a low power consumption.

P-Type	نام محصول	SKU	سایز برش	شار نوری	ولتاژ ورودی	توان	رنگ نور	زاویه پخش نور	دمای نور	CRI
Inground	چراغ دفنی ال ایچ جی گرد	302346	14 cm			9 W	سفید			>80
Inground	چراغ دفنی ال ایچ جی گرد	302246	14 cm			9 W	آفتابی			>80
Inground	چراغ دفنی ال ایچ جی گرد	902156	14 cm			9 W	آبی			>80
Inground	چراغ دفنی ال ایچ جی گرد	302235	14 cm			9 W	سبز			>80
Inground	چراغ دفنی ال ایچ جی گرد	10202665	14 cm			9 W	بنفش			>80
Inground	چراغ دفنی ال ایچ جی گرد	90252	14 cm			9 W	نارنجی			>80

The exact terms and conditions can be found at [www.edclamp.com/guarantee](http://www.edclamp.com/guarantee) | 2 Energy efficiency class of the light source compatible with the luminaire. Energy efficiency class on a scale of A+ (highest efficiency) to E (lowest efficiency) |

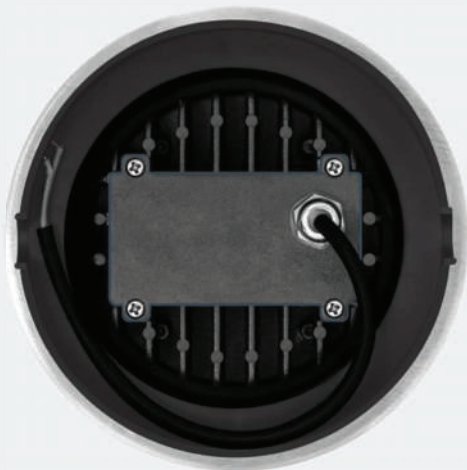

P-Type	نام محصول	SKU	سایز برش	شار نوری	ولتاژ ورودی	توان	رنگ نور	زاویه پخش نور	دهای نور	CRI
Inground	چراغ دفنی ال ای جی گرد	1015416	15 & 16 cm			12 W	سفید			
Inground	چراغ دفنی ال ای جی گرد	1015415	15 & 16 cm			12 W	آفتابی			
Inground	چراغ دفنی ال ای جی گرد	10202461	15 & 16 cm			12 W	آبی			
Inground	چراغ دفنی ال ای جی گرد	10202595	15 & 16 cm			12 W	سبز			

## Inground Circular Lights

### چراغ دفنی ال ای جی گرد

Designed for the signalization of streets, cycle lanes and pedestrian ways and facade lighting. With the use of high-power LEDs, the in-ground light range provides high luminosity at a low power consumption.

The exact terms and conditions can be found at [www.edclamp.com/guarantee](http://www.edclamp.com/guarantee) | 2 Energy efficiency class of the light source compatible with the luminaire. Energy efficiency class on a scale of A+ (highest efficiency) to E (lowest efficiency) |



## Inground Circular Lights

### چراغ دفنی ال ایچ جی گرد

Designed for the signalization of street, cycle lanes and pedestrian ways and facade lighting. With the use of high power LEDs, the in-ground light range provides high luminosity at a low power consumption

P-Type	نام محصول	SKU	ابعاد	شار نوری	ولتاژ ورودی	توان	رنگ نور	زاویه پخش نور	دمای نور	CRI
Inground	چراغ دفنی ال ایچ جی گرد	10202537	15.5 cm	... Lm	...-...V	15W	سفید	...°	...00 K ± 5%	>...
Inground	چراغ دفنی ال ایچ جی گرد	10202675	15.5 cm	... Lm	...-...V	15W	آفتابی	...°	...00 K ± 5%	>...

The exact terms and conditions can be found at [www.edclamp.com/guarantee](http://www.edclamp.com/guarantee) | 2 Energy efficiency class of the light source compatible with the luminaire. Energy efficiency class on a scale of A+ (highest efficiency) to E (lowest efficiency) |



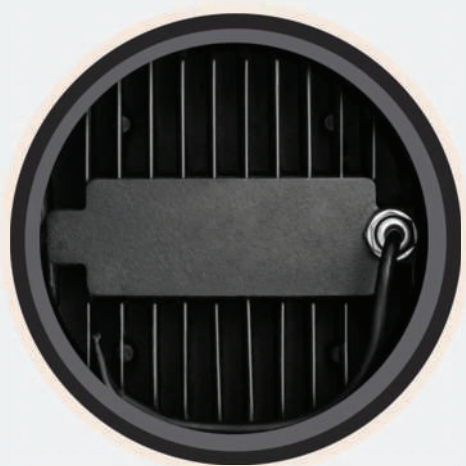

P-Type	نام محصول	SKU	سایز برش	شار نوری	ولتاژ ورودی	توان	رنگ نور	زاویه پخش نور	دهای نور	CRI
Inground	چراغ دفنی ال ای جی گرد	108288	19 & 20			18 W	سفید			>80
Inground	چراغ دفنی ال ای جی گرد	108312	19 & 20			18 W	آفتابی			>80

## Inground Circular Lights

چراغ دفنی ال ای جی گرد

Designed for the signalization of streets, cycle lanes and pedestrian ways and facade lighting. With the use of high-power LEDs, the in-ground light range provides high luminosity at a low power consumption.

The exact terms and conditions can be found at [www.edclamp.com/guarantee](http://www.edclamp.com/guarantee) | 2 Energy efficiency class of the light source compatible with the luminaire. Energy efficiency class on a scale of A+ (highest efficiency) to E (lowest efficiency) |





## Inground Square Lights

### چراغ دفنی ال ایچ جی مربع

Designed for the signalization of streets, cycle lanes and pedestrian ways and facade lighting. With the use of high-power LEDs, the in-ground light range provides high luminosity at a low power consumption.

P-Type	نام محصول	SKU	سایز برش	شار نوری	ولتاژ ورودی	توان	رنگ نور	زاویه پخش نور	دمای نور	CRI
Inground	چراغ دفنی ال ایچ جی مربع	1407032	6x6 cm			1W	سبز			>80

The exact terms and conditions can be found at [www.edclamp.com/guarantee](http://www.edclamp.com/guarantee) | 2 Energy efficiency class of the light source compatible with the luminaire. Energy efficiency class on a scale of A+ (highest efficiency) to E (lowest efficiency) |

# Inground Square Lights

## چراغ دفنی ال اچ جی مربع

Designed for the signalization of streets, cycle lanes and pedestrian ways and facade lighting. With the use of high-power LEDs, the in-ground light range provides high luminosity at a low power consumption.

P-Type	نام محصول	SKU	سایز برش	شار نوری	ولتاژ ورودی	توان	رنگ نور	زاویه پخش نور	دمای نور	CRI
Inground	چراغ دفنی ال اچ جی مربع	108215	11.5x11.5 cm			6 W	قرمز			

The exact terms and conditions can be found at [www.edclamp.com/guarantee](http://www.edclamp.com/guarantee) | 2 Energy efficiency class of the light source compatible with the luminaire. Energy efficiency class on a scale of A+ (highest efficiency) to E (lowest efficiency) |

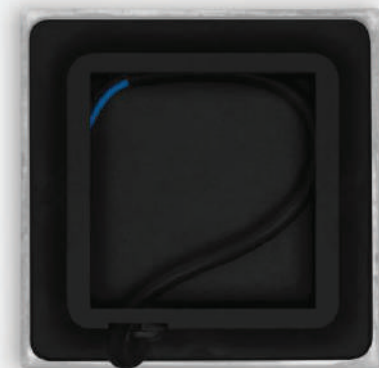



# Inground Lights Square Steel Ring

## چراغ دفنی دور حلقه استیل مربع

Designed for the signalization of street, cycle lanes and pedestrian ways and facade lighting. With the use of high power LEDs, the in-ground light range provides high luminosity at a low power consumption

P-Type	نام محصول	SKU	ابعاد	شار نوری	ولتاژ ورودی	توان	رنگ نور	زاویه پخش نور	دمای نور	CRI
Inground	چراغ دفنی دور حلقه استیل مربع	10202610	11.7x11.7 cm	... Lm	...-...V	7W	سفید	...°	...00 K ± 5%	>...

The exact terms and conditions can be found at [www.edclamp.com/guarantee](http://www.edclamp.com/guarantee) | 2 Energy efficiency class of the light source compatible with the luminaire. Energy efficiency class on a scale of A+ (highest efficiency) to E (lowest efficiency) |

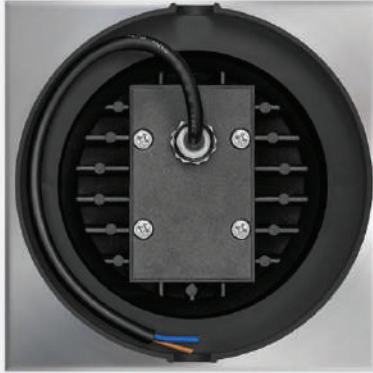

P-Type	نام محصول	SKU	سایز برش	شار نوری	ولتاژ ورودی	توان	رنگ نور	زاویه پخش نور	دمای نور	CRI
Inground	چراغ دفنی ال اچ جی مربع	107695	13.5x13.5 cm			9 W	سفید			
Inground	چراغ دفنی ال اچ جی مربع	901237	13.5x13.5 cm			9 W	آفتابی			

## Inground Square Lights

### چراغ دفنی ال اچ جی مربع

Designed for the signalization of streets, cycle lanes and pedestrian ways and facade lighting. With the use of high-power LEDs, the in-ground light range provides high luminosity at a low power consumption.

The exact terms and conditions can be found at [www.edclamp.com/guarantee](http://www.edclamp.com/guarantee) | 2 Energy efficiency class of the light source compatible with the luminaire. Energy efficiency class on a scale of A+ (highest efficiency) to E (lowest efficiency) |

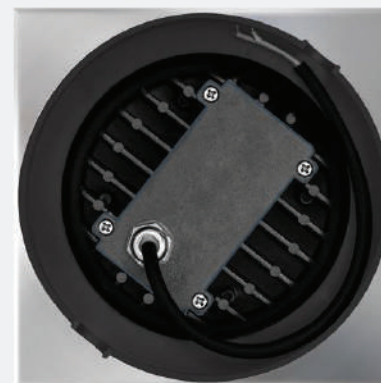

## Inground Square Lights

### چراغ دفنی ال ایچ جی مربع

Designed for the signalization of streets, cycle lanes and pedestrian ways and facade lighting. With the use of high-power LEDs, the in-ground light range provides high luminosity at a low power consumption.

P-Type	نام محصول	SKU	سایز برش	شار نوری	ولتاژ ورودی	توان	رنگ نور	زاویه پخش نور	دمای نور	CRI
Inground	چراغ دفنی ال ایچ جی مربع	190277	14.2x14.2 cm			12 W	سفید			
Inground	چراغ دفنی ال ایچ جی مربع	190278	14.2x14.2 cm			12 W	آفتابی			

The exact terms and conditions can be found at [www.edclamp.com/guarantee](http://www.edclamp.com/guarantee) | 2 Energy efficiency class of the light source compatible with the luminaire. Energy efficiency class on a scale of A+ (highest efficiency) to E (lowest efficiency) |





P-Type	نام محصول	SKU	سایز برش	شار نوری	ولتاژ ورودی	توان	رنگ نور	زاویه پخش نور	دمای نور	CRI
Inground	چراغ دفنی ال ای جی مربع	10202544	15.5x15.5 cm			15 W	سفید			
Inground	چراغ دفنی ال ای جی مربع	1015417	15.5x15.5 cm			15 W	آفتابی			

## Inground Square Lights

### چراغ دفنی ال ای جی مربع

Designed for the signalization of streets, cycle lanes and pedestrian ways and facade lighting. With the use of high-power LEDs, the in-ground light range provides high luminosity at a low power consumption.

The exact terms and conditions can be found at [www.edclamp.com/guarantee](http://www.edclamp.com/guarantee) | 2 Energy efficiency class of the light source compatible with the luminaire. Energy efficiency class on a scale of A+ (highest efficiency) to E (lowest efficiency) |



## Inground Square Lights

### چراغ دفنی ال ایچ جی مربع

Designed for the signalization of streets, cycle lanes and pedestrian ways and facade lighting. With the use of high-power LEDs, the in-ground light range provides high luminosity at a low power consumption.

P-Type	نام محصول	SKU	سایز برش	شار نوری	ولتاژ ورودی	توان	رنگ نور	زاویه پخش نور	دمای نور	CRI
Inground	چراغ دفنی ال ایچ جی مربع	901538	11.7x11.7 cm			7 W	آفتابی			>80
Inground	چراغ دفنی ال ایچ جی مربع	901537	11.7x11.7 cm			7 W	سفید			>80

The exact terms and conditions can be found at [www.edclamp.com/guarantee](http://www.edclamp.com/guarantee) | 2 Energy efficiency class of the light source compatible with the luminaire. Energy efficiency class on a scale of A+ (highest efficiency) to E (lowest efficiency) |



P-Type	نام محصول	SKU	ابعاد	شار نوری	ولتاژ ورودی	توان	رنگ نور	زاویه پخش نور	دمای نور	CRI
Inground	چراغ دفنی ال ای جی مربع	10200250	15.3 x15.3 cm	1600 Lm	220-230V	16W	سفید	38°	6500 K ± 5%	>80

## Inground Square Lights

### چراغ دفنی ال ای جی مربع

Designed for the signalization of street, cycle lanes and pedestrian ways and facade lighting. With the use of high power LEDs, the in-ground light range provides high luminosity at a low power consumption

The exact terms and conditions can be found at [www.edclamp.com/guarantee](http://www.edclamp.com/guarantee) | 2 Energy efficiency class of the light source compatible with the luminaire. Energy efficiency class on a scale of A+ (highest efficiency) to E (lowest efficiency) |



P-Type	نام محصول	SKU	سایز برش	شار نوری	ولتاژ ورودی	توان	رنگ نور	زاویه پخش نور	دمای نور	CRI
Inground	چراغ دفنی ال ای جی مربع	10202603	18x18 cm			18 W	سفید			

## Inground Square Lights

### چراغ دفنی ال ای جی مربع

Designed for the signalization of streets, cycle lanes and pedestrian ways and facade lighting. With the use of high-power LEDs, the in-ground light range provides high luminosity at a low power consumption.

The exact terms and conditions can be found at [www.edclamp.com/guarantee](http://www.edclamp.com/guarantee) | 2 Energy efficiency class of the light source compatible with the luminaire. Energy efficiency class on a scale of A+ (highest efficiency) to E (lowest efficiency) |

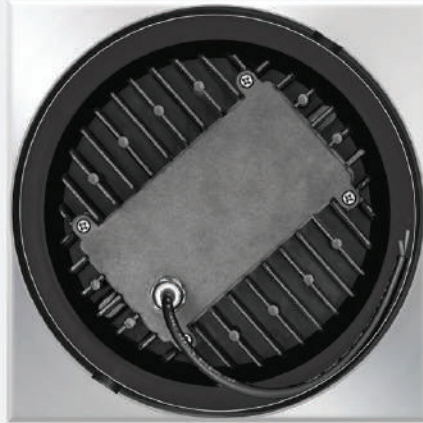

P-Type	نام محصول	SKU	سایز برش	شار نوری	ولتاژ ورودی	توان	رنگ نور	زاویه پخش نور	دمای نور	CRI
Inground	چراغ دفنی ال ای جی مربع	10202559	18x18 cm			21 W	آفتابی			
Inground	چراغ دفنی ال ای جی مربع	10203413	18x18 cm			21 W	بنفش			
Inground	چراغ دفنی ال ای جی مربع	10203362	18x18 cm			21 W	آر جی بی			

## Inground Square Lights

### چراغ دفنی ال ای جی مربع

Designed for the signalization of streets, cycle lanes and pedestrian ways and facade lighting. With the use of high-power LEDs, the in-ground light range provides high luminosity at a low power consumption.

The exact terms and conditions can be found at [www.edclamp.com/guarantee](http://www.edclamp.com/guarantee) | 2 Energy efficiency class of the light source compatible with the luminaire. Energy efficiency class on a scale of A+ (highest efficiency) to E (lowest efficiency) |



# Inground Rectangle Lights

## چراغ دفنی مستطیل

Designed for the signalization of streets, cycle lanes and pedestrian ways and facade lighting. With the use of high-power LEDs, the in-ground light range provides high luminosity at a low power consumption.

P-Type	نام محصول	SKU	سایز برش	شار نوری	ولتاژ ورودی	توان	رنگ نور	زاویه پخش نور	دمای نور	CRI
Inground	چراغ دفنی مستطیل	10202944	18x18 cm			12 W	سفید			
Inground	چراغ دفنی مستطیل	10202945	18x18 cm			12 W	نارنجی			

The exact terms and conditions can be found at [www.eclamp.com/guarantee](http://www.eclamp.com/guarantee) | 2 Energy efficiency class of the light source compatible with the luminaire. Energy efficiency class on a scale of A+ (highest efficiency) to E (lowest efficiency) |





# 11 DECORATIVE LIGHTS

## SR Decorative Downlight

### چراغ دکوراتیو توکار اس آر

An integral part every well-designed room is thoughtful curated decorative LED lights for home. When it comes to light, interior design plays a huge role in choosing the right fancy lights for home decoration.



P-Type	نام محصول	SKU	برش	توان	ولتاژ ورودی	رنگ نور	CRI
Decorative	چراغ دکوراتیو توکار اس آر	90289	3 cm	1 W	...-...V	آبی	>80
Decorative	چراغ دکوراتیو توکار اس آر	108389	3 cm	1 W	...-...V	قرمز	>80
Decorative	چراغ دکوراتیو توکار اس آر	107993	3 cm	1 W	...-...V	سفید	>80



## BQ Decorative Downlight

### چراغ دکوراتیو توکار بی کیو

An integral part every well-designed room is thoughtful curated decorative LED lights for home. When it comes to light, interior design plays a huge role in choosing the right fancy lights for home decoration.

P-Type	نام محصول	SKU	برش	توان	ولتاژ ورودی	رنگ نور	CRI
Decorative	چراغ دکوراتیو توکار بی کیو	108443	4,5 cm	1 W	...-...V	آفتابی	>80

The exact terms and conditions can be found at [www.edclamp.com/guarantee](http://www.edclamp.com/guarantee) | 2 Energy efficiency class of the light source compatible with the luminaire. Energy efficiency class on a scale of A+ (highest efficiency) to E (lowest efficiency) |





## Circular Fixed Decorative Downlight Light

### چراغ دکوراتیو توکار چشمی گرد ثابت

An integral part of every well-designed room is thoughtful curated decorative LED lights for home. When it comes to light, interior design plays a huge role in choosing the right fancy lights for home decoration.

P-Type	نام محصول	SKU	برش	ولتاژ ورودی	رنگ نور	توان	CRI
Decorative	چراغ دکوراتیو توکار چشمی گرد ثابت	90295	3.5 & 4 cm	220-230 V	سفید	3 W	>80
Decorative	چراغ دکوراتیو توکار چشمی گرد ثابت	10203021	3.5 & 4 cm	220-230 V	سفید طبیعی	3 W	>80
Decorative	چراغ دکوراتیو توکار چشمی گرد ثابت	90296	3.5 & 4 cm	220-230 V	آفتابی	2 W	>80

The exact terms and conditions can be found at [www.edclamp.com/guarantee](http://www.edclamp.com/guarantee) | 2 Energy efficiency class of the light source compatible with the luminaire. Energy efficiency class on a scale of A+ (highest efficiency) to E (lowest efficiency) |



P-Type	نام محصول	SKU	برش	ولتاژ ورودی	رنگ نور	توان	CRI
Decorative	چراغ دکوراتیو توکار چشمی گرد ثابت	107323	4 & 5 cm	220-230 V	سفید	5 W	>80
Decorative	چراغ دکوراتیو توکار چشمی گرد ثابت	2021152	4 & 5 cm	220-230 V	سفید طبیعی	5 W	>80
Decorative	چراغ دکوراتیو توکار چشمی گرد ثابت	107706	4 & 5 cm	220-230 V	آفتابی	5 W	>80

## Circular Fixed Decorative Downlight

### چراغ دکوراتیو توکار چشمی گرد ثابت

An integral part of every well-designed room is thoughtful curated decorative LED lights for home. When it comes to light, interior design plays a huge role in choosing the right fancy lights for home decoration.

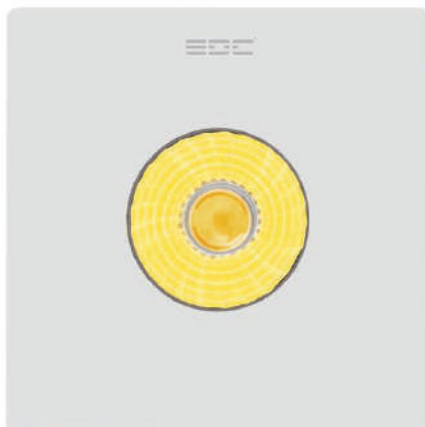

## Square Fixed Decorative Downlight Light

### چراغ دکور اتیو توکار چشمی ثابت مربع

An integral part of every well-designed room is thoughtful curated decorative LED lights for home. When it comes to light, interior design plays a huge role in choosing the right fancy lights for home decoration.

P-Type	نام محصول	SKU	برش	ولتاژ ورودی	رنگ نور	نوان	CRI
Decorative	چراغ دکور اتیو توکار چشمی ثابت مربع	902322	3.5 & 4 cm	220-230 V	سفید	3 W	>80
Decorative	چراغ دکور اتیو توکار چشمی ثابت مربع	10202978	3.5 & 4 cm	220-230 V	سفید طبیعی	3 W	>80
Decorative	چراغ دکور اتیو توکار چشمی ثابت مربع	902323	3.5 & 4 cm	220-230 V	آفتابی	2 W	>80

The exact terms and conditions can be found at [www.edclamp.com/guarantee](http://www.edclamp.com/guarantee) | 2 Energy efficiency class of the light source compatible with the luminaire. Energy efficiency class on a scale of A+ (highest efficiency) to E (lowest efficiency) |



P-Type	نام محصول	SKU	برش	ولتاژ ورودی	رنگ نور	توان	CRI
Decorative	چراغ دکور اتیو توکار چشمی گرد متحرک	90278	4.5 - 5 - 5.5 cm	220-230 V	سفید	3 W	>80
Decorative	چراغ دکور اتیو توکار چشمی گرد متحرک	90305	4.5 - 5 - 5.5 cm	220-230 V	سفید طبیعی	3 W	>80
Decorative	چراغ دکور اتیو توکار چشمی گرد متحرک	90297	4.5 - 5 - 5.5 cm	220-230 V	آفتابی	3 W	>80

## Circular Movable Decorative Downlight

### چراغ دکور اتیو توکار چشمی گرد متحرک

An integral part of every well-designed room is thoughtful curated decorative LED lights for home. When it comes to light, interior design plays a huge role in choosing the right fancy lights for home decoration.

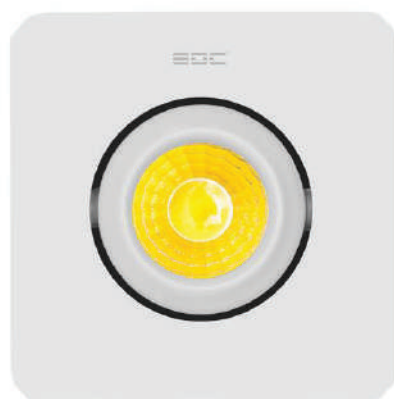

P-Type	نام محصول	SKU	برش	ولتاژ ورودی	رنگ نور	توان	CRI
Decorative	چراغ دکوراتیو توکار چشمی متحرک مربع	902324	4.5 - 5 - 5.5 cm	220-230 V	سفید	3 W	>80
Decorative	چراغ دکوراتیو توکار چشمی متحرک مربع	90306	4.5 - 5 - 5.5 cm	220-230 V	سفید طبیعی	3 W	>80
Decorative	چراغ دکوراتیو توکار چشمی متحرک مربع	902325	4.5 - 5 - 5.5 cm	220-230 V	آفتابی	3 W	>80

## Square Movable Decorative Downlight

### چراغ دکوراتیو توکار چشمی متحرک مربع

An integral part of every well-designed room is thoughtful curated decorative LED lights for home. When it comes to light, interior design plays a huge role in choosing the right fancy lights for home decoration.





## Crystal Decorative

### چراغ دکوراتیو توکار قندیلی کوتاه

An integral part every well-designed room is thoughtful curated decorative LED lights for home. When it comes to light, interior design plays a huge role in choosing the right fancy lights for home decoration.

P-Type	نام محصول	SKU	برش	توان	ولتاژ ورودی	رنگ نور	CRI
Decorative	چراغ دکوراتیو توکار قندیلی کوتاه	10101015	3.2 cm	1 W	180-220V	سفید	>80
Decorative	چراغ دکوراتیو توکار قندیلی کوتاه	10101016	3.2 cm	1 W	180-220V	آفتابی	>80

The exact terms and conditions can be found at [www.edclamp.com/guarantee](http://www.edclamp.com/guarantee) | 2 Energy efficiency class of the light source compatible with the luminaire.  
Energy efficiency class on a scale of A+ (highest efficiency) to E (lowest efficiency) |

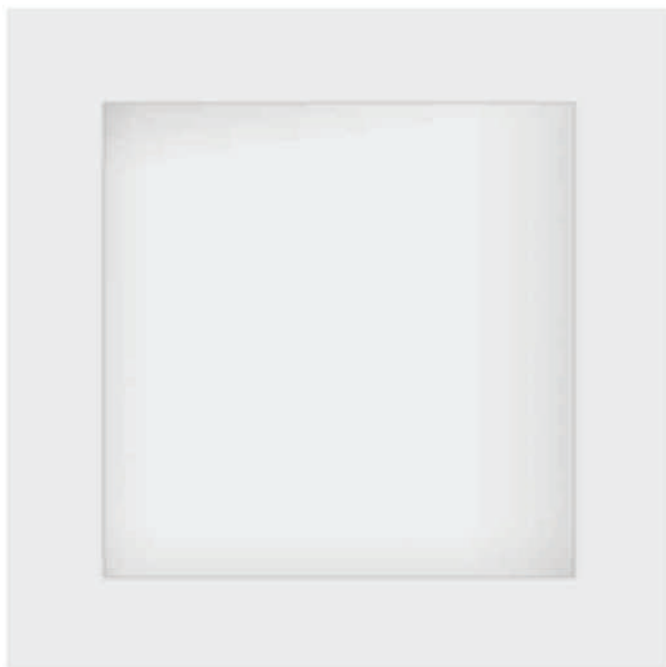

## Square Decorative Downlight Showcase Light

### چراغ دکوراتیو توکار ویتربینی مربع

An integral part of every well-designed room is thoughtful curated decorative LED lights for home. When it comes to light, interior design plays a huge role in choosing the right fancy lights for home decoration.

P-Type	نام محصول	SKU	برش	ولتاژ ورودی	رنگ نور	توان	CRI
Decorative	چراغ دکوراتیو توکار ویتربینی مربع	108196	3.5 x 3.5 cm	220-230 V	سفید	2 W	>80
Decorative	چراغ دکوراتیو توکار ویتربینی مربع	108455	3.5 x 3.5 cm	220-230 V	سفید طبیعی	2 W	>80
Decorative	چراغ دکوراتیو توکار ویتربینی مربع	108197	3.5 x 3.5 cm	220-230 V	آفتابی	2 W	>80

The exact terms and conditions can be found at [www.edclamp.com/guarantee](http://www.edclamp.com/guarantee) | 2 Energy efficiency class of the light source compatible with the luminaire. Energy efficiency class on a scale of A+ (highest efficiency) to E (lowest efficiency) |

## Circular Decorative Downlight Showcase Light

### چراغ دکور اتیو توکار ویتربینی گرد

An integral part of every well-designed room is thoughtful curated decorative LED lights for home. When it comes to light, interior design plays a huge role in choosing the right fancy lights for home decoration.



P-Type	نام محصول	SKU	برش	توان	ولتاژ ورودی	رنگ نور	CRI
Decorative	چراغ دکور اتیو توکار ویتربینی گرد	10203203	5.5 - 6 - 6.5 - 7 - 7.5 cm	2 W	85-265V	آفتابی	>80



## 12 WALL-MOUNTED INDOOR LIGHTS

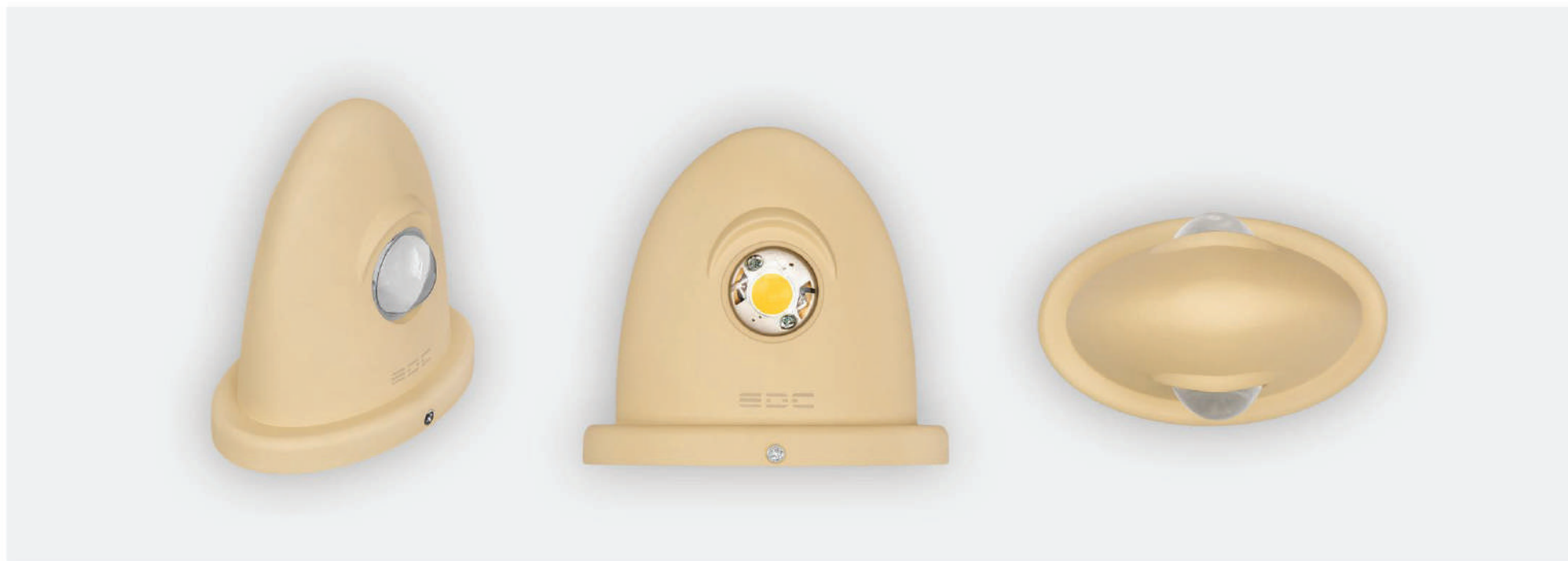

## Indoor Dolphin Wall-Mounted Lights

### چراغ دیواری داخلی دلفینی

Wall lights or sconces are lighting fixtures that are wall-mounted and add a layer of ambient lighting to your room. They are excellent decorative lights for bedrooms and living rooms as they add a decorative element along with illuminating the space.

P-Type	نام محصول	SKU	رنگ نور	ارتفاع	قطر	توان	زاویه پخش نور	CRI
Wall-mounted	چراغ دیواری داخلی دلفینی	10203348	سفید	7.3 cm	19 cm	10 W	2x90°	>80
Wall-mounted	چراغ دیواری داخلی دلفینی	10203350	آفتابی	7.3 cm	19 cm	10 W	2x90°	>80

The exact terms and conditions can be found at [www.edclamp.com/guarantee](http://www.edclamp.com/guarantee) | 2 Energy efficiency class of the light source compatible with the luminaire. Energy efficiency class on a scale of A+ (highest efficiency) to E (lowest efficiency) |





P-Type	نام محصول	SKU	رنگ نور	ارتفاع	قطر	توان	زاویه پخش نور	CRI
Wall-mounted	چراغ دیواری داخلی دیپ آکرلیک گرد	10203318	سفید	6.5 cm	12 cm	6 W	120°	>80
Wall-mounted	چراغ دیواری داخلی دیپ آکرلیک گرد	10203320	آفتابی	6.5 cm	12 cm	6 W	120°	>80

## Acrylic Indoor Circular Deep Wall-Mounted Lights

### چراغ دیواری داخلی دیپ آکرلیک گرد

Wall lights or sconces are lighting fixtures that are wall-mounted and add a layer of ambient lighting to your room. They are excellent decorative lights for bedrooms and living rooms as they add a decorative element along with illuminating the space.

The exact terms and conditions can be found at [www.edclamp.com/guarantee](http://www.edclamp.com/guarantee) | 2 Energy efficiency class of the light source compatible with the luminaire. Energy efficiency class on a scale of A+ (highest efficiency) to E (lowest efficiency) |



## Acrylic Indoor Square Deep Wall-Mounted Lights

### چراغ دیواری داخلی دیپ آکرلیک مربع

Wall lights or sconces are lighting fixtures that are wall-mounted and add a layer of ambient lighting to your room. They are excellent decorative lights for bedrooms and living rooms as they add a decorative element along with illuminating the space.

P-Type	نام محصول	SKU	رنگ نور	ارتفاع	قطر	توان	زاویه پخش نور	CRI
Wall-mounted	چراغ دیواری داخلی دیپ آکرلیک مربع	10203321	سفید	6.5 cm	11.5 cm	6 W	120°	>80
Wall-mounted	چراغ دیواری داخلی دیپ آکرلیک مربع	10203323	آفتابی	6.5 cm	11.5 cm	6 W	120°	>80

The exact terms and conditions can be found at [www.edclamp.com/guarantee](http://www.edclamp.com/guarantee) | 2 Energy efficiency class of the light source compatible with the luminaire. Energy efficiency class on a scale of A+ (highest efficiency) to E (lowest efficiency) |



P-Type	نام محصول	SKU	رنگ نور	ارتفاع	قطر	توان	زاویه پخش نور	CRI
Wall-mounted	چراغ دیواری داخلی لبخند	10203342	سفید	7.3 cm	19 cm	6 W	115°	>80
Wall-mounted	چراغ دیواری داخلی لبخند	10203344	آفتابی	7.3 cm	19 cm	6 W	115°	>80

## Indoor Smile Wall-Mounted Lights

### چراغ دیواری داخلی لبخند

Wall lights or sconces are lighting fixtures that are wall-mounted and add a layer of ambient lighting to your room. They are excellent decorative lights for bedrooms and living rooms as they add a decorative element along with illuminating the space.



P-Type	نام محصول	SKU	ابعاد	شار نوری	ولتاژ ورودی	توان	رنگ نور	زاویه پخش نور	دمای نور	CRI
Wall-mounted	چراغ دیواری داخلی لینیا	10203057	610 x53x62 cm	2890 Lm	220-230V	36W	سفید	120°	6000 K ± 5%	>80
Wall-mounted	چراغ دیواری داخلی لینیا	10203059	610 x53x62 cm	2890 Lm	220-230V	36W	سفید طبیعی	120°	4200 K ± 5%	>80
Wall-mounted	چراغ دیواری داخلی لینیا	10203058	610 x53x62 cm	2680 Lm	220-230V	36W	آفتابی	120°	3100 K ± 5%	>80

## Indoor Linia Wall-Mounted Lights

### چراغ دیواری داخلی لینیا

Wall light or sconces are lighting fixtures that are wall-mounted and add a layer of ambient lighting to your room. They are excellent decorative lights for bedrooms and living rooms as they add a decorative element along with illuminating the space.

The exact terms and conditions can be found at [www.edclamp.com/guarantee](http://www.edclamp.com/guarantee) | 2 Energy efficiency class of the light source compatible with the luminaire. Energy efficiency class on a scale of A+ (highest efficiency) to E (lowest efficiency) |



## Indoor Rectangular Wall-Mounted Lights

### چراغ دیواری داخلی مستطیل

Wall lights or sconces are lighting fixtures that are wall-mounted and add a layer of ambient lighting to your room. They are excellent decorative lights for bedrooms and living rooms as they add a decorative element along with illuminating the space.

P-Type	نام محصول	SKU	رنگ نور	ارتفاع	ابعاد	توان	CRI
Wall-mounted	چراغ دیواری داخلی مستطیل	10203336	سفید	10 cm	14.5x6 cm	6 W	>80
Wall-mounted	چراغ دیواری داخلی مستطیل	10203338	آفتابی	10 cm	14.5x6 cm	6 W	>80

The exact terms and conditions can be found at [www.edclamp.com/guarantee](http://www.edclamp.com/guarantee) | 2 Energy efficiency class of the light source compatible with the luminaire.  
Energy efficiency class on a scale of A+ (highest efficiency) to E (lowest efficiency) |





P-Type	نام محصول	SKU	رنگ نور	ارتفاع	ابعاد	توان	CRI
Wall-mounted	چراغ دیواری داخلی مستطیل	10203330	سفید	10 cm	25x6 cm	12 W	>80
Wall-mounted	چراغ دیواری داخلی مستطیل	10203332	آفتابی	10 cm	25x6 cm	12 W	>80

## Indoor Rectangular Wall-Mounted Lights

### چراغ دیواری داخلی مستطیل

Wall lights or sconces are lighting fixtures that are wall-mounted and add a layer of ambient lighting to your room. They are excellent decorative lights for bedrooms and living rooms as they add a decorative element along with illuminating the space.



## Indoor Rectangular Wall-Mounted Lights

### چراغ دیواری داخلی مستطیل

Wall lights or sconces are lighting fixtures that are wall-mounted and add a layer of ambient lighting to your room. They are excellent decorative lights for bedrooms and living rooms as they add a decorative element along with illuminating the space.

P-Type	نام محصول	SKU	رنگ نور	ارتفاع	ابعاد	توان	CRI
Wall-mounted	چراغ دیواری داخلی مستطیل	10203357	سفید	10 cm	34.5x6 cm	18 W	>80
Wall-mounted	چراغ دیواری داخلی مستطیل	10203359	آفتابی	10 cm	34.5x6 cm	18 W	>80

The exact terms and conditions can be found at [www.edclamp.com/guarantee](http://www.edclamp.com/guarantee) | 2 Energy efficiency class of the light source compatible with the luminaire.  
Energy efficiency class on a scale of A+ (highest efficiency) to E (lowest efficiency) |

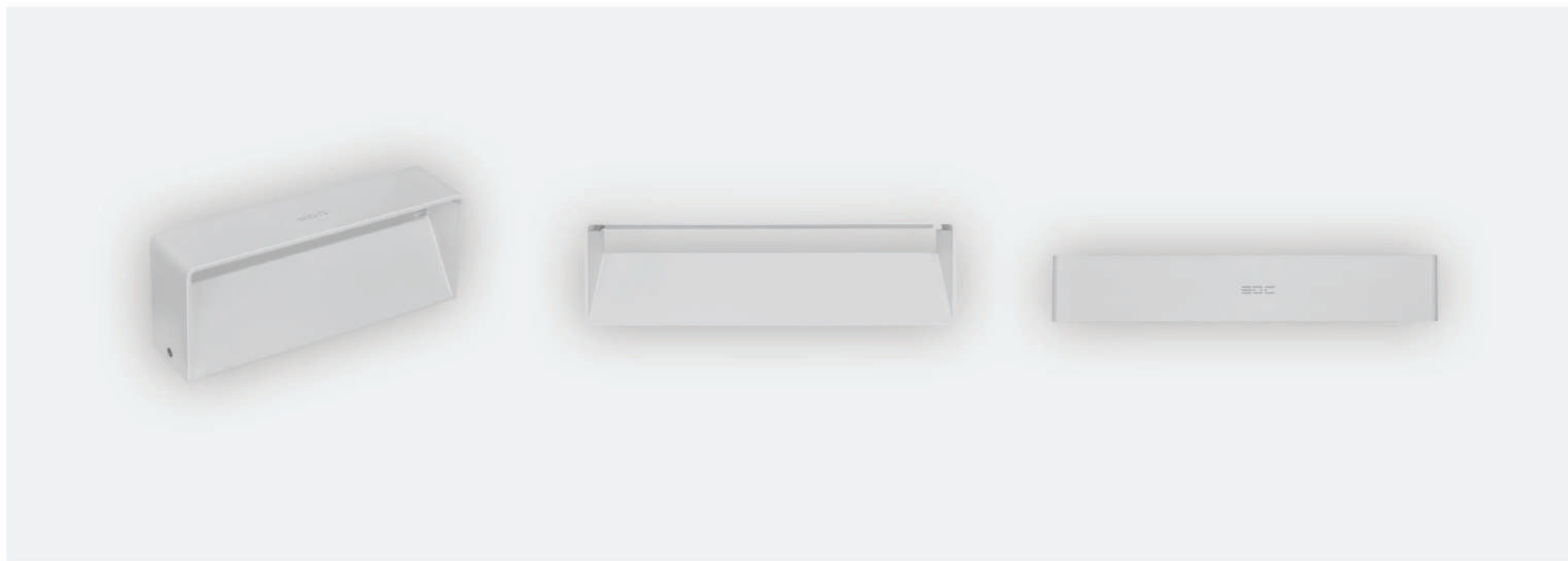

P-Type	نام محصول	SKU	رنگ نور	ارتفاع	ابعاد	توان	CRI
Wall-mounted	چراغ دیواری داخلی مستطیل	10203333	سفید	10 cm	59.5x6 cm	24 W	>80
Wall-mounted	چراغ دیواری داخلی مستطیل	10203335	آفتابی	10 cm	59.5x6 cm	24 W	>80

## Indoor Rectangular Wall-Mounted Lights

### چراغ دیواری داخلی مستطیل

Wall lights or sconces are lighting fixtures that are wall-mounted and add a layer of ambient lighting to your room. They are excellent decorative lights for bedrooms and living rooms as they add a decorative element along with illuminating the space.

The exact terms and conditions can be found at [www.edclamp.com/guarantee](http://www.edclamp.com/guarantee) | 2 Energy efficiency class of the light source compatible with the luminaire. Energy efficiency class on a scale of A+ (highest efficiency) to E (lowest efficiency) |



P-Type	نام محصول	SKU	رنگ نور	ارتفاع	ابعاد	توان	CRI
Wall-mounted	چراغ دیواری داخلی منحنی	1109004	سفید	9.8 cm	15x10 cm	6 W	>80
Wall-mounted	چراغ دیواری داخلی منحنی	1109005	سفید طبیعی	9.8 cm	15x10 cm	6 W	>80
Wall-mounted	چراغ دیواری داخلی منحنی	1109006	آفتابی	9.8 cm	15x10 cm	6 W	>80

## Indoor Curve Wall-Mounted Lights

### چراغ دیواری داخلی منحنی

Wall lights or sconces are lighting fixtures that are wall-mounted and add a layer of ambient lighting to your room. They are excellent decorative lights for bedrooms and living rooms as they add a decorative element along with illuminating the space.

The exact terms and conditions can be found at [www.edclamp.com/guarantee](http://www.edclamp.com/guarantee) | 2 Energy efficiency class of the light source compatible with the luminaire. Energy efficiency class on a scale of A+ (highest efficiency) to E (lowest efficiency) |

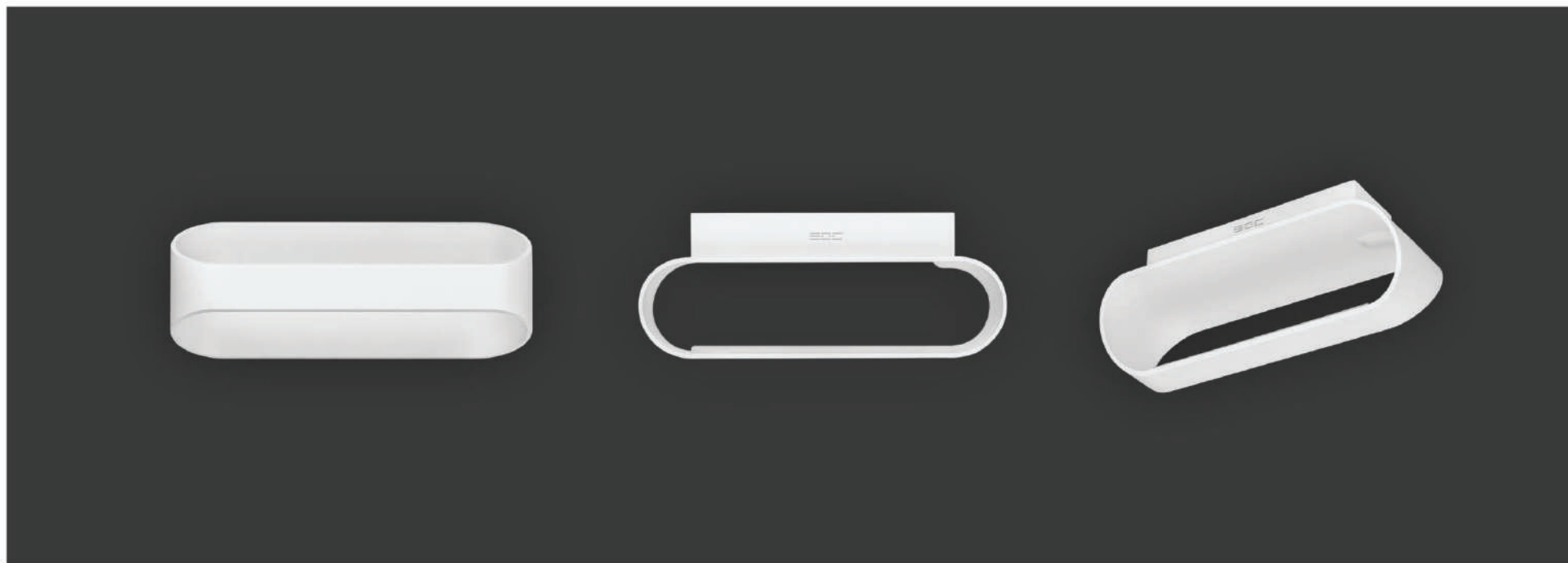

## Indoor Curve Wall-Mounted Lights

### چراغ دیواری داخلی منحنی

Wall lights or sconces are lighting fixtures that are wall-mounted and add a layer of ambient lighting to your room. They are excellent decorative lights for bedrooms and living rooms as they add a decorative element along with illuminating the space.

P-Type	نام محصول	SKU	رنگ نور	ارتفاع	ابعاد	توان	زاویه پخش نور	CRI
Wall-mounted	چراغ دیواری داخلی منحنی	1109007	سفید	9.8 cm	25x10 cm	10 W	2x90°	>80
Wall-mounted	چراغ دیواری داخلی منحنی	1109008	سفید طبیعی	9.8 cm	25x10 cm	10 W	2x90°	>80
Wall-mounted	چراغ دیواری داخلی منحنی	1109009	آفتابی	9.8 cm	25x10 cm	10 W	2x90°	>80

The exact terms and conditions can be found at [www.edclamp.com/guarantee](http://www.edclamp.com/guarantee) | 2 Energy efficiency class of the light source compatible with the luminaire. Energy efficiency class on a scale of A+ (highest efficiency) to E (lowest efficiency) |





P-Type	نام محصول	SKU	رنگ نور	ارتفاع	ابعاد	توان	CRI
Wall-mounted	چراغ دیواری داخلی منحنی	1109010	سفید	9.8 cm	35x10 cm	15 W	>80
Wall-mounted	چراغ دیواری داخلی منحنی	1109011	سفید طبیعی	9.8 cm	35x10 cm	15 W	>80
Wall-mounted	چراغ دیواری داخلی منحنی	1109012	آفتابی	9.8 cm	35x10 cm	15 W	>80

## Indoor Curve Wall-Mounted Lights

### چراغ دیواری داخلی منحنی

Wall lights or sconces are lighting fixtures that are wall-mounted and add a layer of ambient lighting to your room. They are excellent decorative lights for bedrooms and living rooms as they add a decorative element along with illuminating the space.

The exact terms and conditions can be found at [www.edclamp.com/guarantee](http://www.edclamp.com/guarantee) | 2 Energy efficiency class of the light source compatible with the luminaire. Energy efficiency class on a scale of A+ (highest efficiency) to E (lowest efficiency) |



# 13 WALL-MOUNTED OUTDOOR LIGHTS



## Decora Outdoor Wall-Mounted Lights

### چراغ دیواری فضای آزاد دکورا

Designed for the signalization of street, cycle lanes and pedestrian ways and facade lighting. With the use of high power LEDs, the in-ground light range provides high luminosity at a low power consumption

P-Type	نام محصول	SKU	ابعاد	ولتاژ ورودی	توان	رنگ نور	زاویه پخش نور	CRI
Decora	چراغ دیواری فضای آزاد دکورا بدنه کرم	10203880	80x80x35 mm	150-230V	4W	آفتابی	2*45°	>80
Decora	چراغ دیواری فضای آزاد دکورا بدنه کرم	10203882	111x80x35 mm	150-230V	8W	آفتابی	4*45°	>80
Decora	چراغ دیواری فضای آزاد دکورا بدنه کرم	10203891	163x80x42 mm	150-230V	12W	آفتابی	6*45°	>80

The exact terms and conditions can be found at [www.edclamp.com/guarantee](http://www.edclamp.com/guarantee) | 2 Energy efficiency class of the light source compatible with the luminaire. Energy efficiency class on a scale of A+ (highest efficiency) to E (lowest efficiency) |



P-Type	نام محصول	SKU	ابعاد	ولتاژ ورودی	توان	رنگ نور	زاویه پخش نور	CRI
Decora	چراغ دیواری فضای آزاد دکورا بدنه مشکی	10203881	80x80x35 mm	150-230V	4W	آفتابی	2*45°	>80
Decora	چراغ دیواری فضای آزاد دکورا بدنه مشکی	10203883	111x80x39 mm	150-230V	8W	آفتابی	4*45°	>80
Decora	چراغ دیواری فضای آزاد دکورا بدنه مشکی	10203884	163x80x42 mm	150-230V	12W	آفتابی	6*45°	>80

## Decora Outdoor Wall-Mounted Lights

### چراغ دیواری فضای آزاد دکورا

Designed for the signalization of street, cycle lanes and pedestrian ways and facade lighting. With the use of high power LEDs, the in-ground light range provides high luminosity at a low power consumption

The exact terms and conditions can be found at [www.edclamp.com/guarantee](http://www.edclamp.com/guarantee) | 2 Energy efficiency class of the light source compatible with the luminaire. Energy efficiency class on a scale of A+ (highest efficiency) to E (lowest efficiency) |



## Rotano Outdoor Wall-Mounted Lights

### چراغ دیواری فضای آزاد روتانو

Designed for the signalization of street, cycle lanes and pedestrian ways and facade lighting. With the use of high power LEDs, the in-ground light range provides high luminosity at a low power consumption

P-Type	نام محصول	SKU	ابعاد	ولتاژ ورودی	توان	رنگ نور	زاویه پخش نور	دمای نور	CRI
Rotano	چراغ دیواری فضای آزاد روتانو بدنه کرم	10203324	115x90 mm	220-230 V	12W	سفید	4x90°	6200 K ± 5%	>75
Rotano	چراغ دیواری فضای آزاد روتانو بدنه کرم	10203214	115x90 mm	220-230 V	12W	آفتابی	4x90°	3300 K ± 5%	>75
Rotano	چراغ دیواری فضای آزاد روتانو بدنه کرم	10203379	115x90 mm	220-230 V	12W	نارنجی	4x90°	2800 K ± 5%	>75
Rotano	چراغ دیواری فضای آزاد روتانو بدنه مشکی	10203914	115x90 mm	220-230 V	12W	سفید	4x90°	6200 K ± 5%	>75
Rotano	چراغ دیواری فضای آزاد روتانو بدنه مشکی	10203915	115x90 mm	220-230 V	12W	آفتابی	4x90°	3300 K ± 5%	>75
Rotano	چراغ دیواری فضای آزاد روتانو بدنه مشکی	10203916	115x90 mm	220-230 V	12W	نارنجی	4x90°	2800 K ± 5%	>75

The exact terms and conditions can be found at [www.edclamp.com/guarantee](http://www.edclamp.com/guarantee) | 2 Energy efficiency class of the light source compatible with the luminaire. Energy efficiency class on a scale of A+ (highest efficiency) to E (lowest efficiency) |



## Outdoor MB-23 Wall-Mounted Lights

چراغ دیواری فضای آزاد ام بی ۲۳ بدنه سفید بدون لامپ

Wall lights or sconces are lighting fixtures that are wall-mounted and add a layer of ambient lighting to your room. They are excellent decorative lights for bedrooms and living rooms as they add a decorative element along with illuminating the space.

P-Type	نام محصول	SKU	رنگ نور	ارتفاع	قطر	فاصله از دیوار	سریج	توان	CRI
Wall-mounted	دیواری فضای آزاد ام بی ۲۳ بدنه سفید بدون لامپ	101284	سفید	26.7 cm	10.8 cm	17.3 cm	E27	12 W	>80





P-Type	نام محصول	SKU	رنگ نور	ارتفاع	قطر	ارتفاع از سطح دیوار	توان	IP
Wall-mounted	دیواری فضای آزاد کریستالی یک طرفه بدنه سفید	10202893	سفید	16 cm	9 cm	3 cm	5 W	66
			آفتابی					

## One Sided Crystal Outdoor Wall-Mounted Lights

چراغ دیواری فضای آزاد کریستالی یک طرفه بدنه سفید

Wall lights or sconces are lighting fixtures that are wall-mounted and add a layer of ambient lighting to your room. They are excellent decorative lights for bedrooms and living rooms as they add a decorative element along with illuminating the space.



## One Sided Crystal Outdoor Wall-Mounted Lights

چراغ دیواری فضای آزاد کریستالی یک طرفه بدنه مشکی

Wall lights or sconces are lighting fixtures that are wall-mounted and add a layer of ambient lighting to your room. They are excellent decorative lights for bedrooms and living rooms as they add a decorative element along with illuminating the space.

P-Type	نام محصول	SKU	رنگ نور	ارتفاع	قطر	ارتفاع از سطح دیوار	توان	IP
Wall-mounted	دیواری فضای آزاد کریستالی یک طرفه بدنه مشکی	10202888	سفید	16 cm	9 cm	3 cm	5 W	66

The exact terms and conditions can be found at [www.edclamp.com/guarantee](http://www.edclamp.com/guarantee) | 2 Energy efficiency class of the light source compatible with the luminaire. Energy efficiency class on a scale of A+ (highest efficiency) to E (lowest efficiency) |

## Two Sided Crystal Outdoor Wall-Mounted Lights

### چراغ دیواری فضای آزاد کریستالی دو طرفه بدنه سفید

Wall lights or sconces are lighting fixtures that are wall-mounted and add a layer of ambient lighting to your room. They are excellent decorative lights for bedrooms and living rooms as they add a decorative element along with illuminating the space.

P-Type	نام محصول	SKU	رنگ نور	ارتفاع	قطر	ارتفاع از سطح دیوار	توان	IP
Wall-mounted	دیواری فضای آزاد کریستالی دو طرفه بدنه سفید	10202894	سفید	25 cm	9 cm	3 cm	10 W	66
Wall-mounted	دیواری فضای آزاد کریستالی دو طرفه بدنه سفید	10202895	آفتابی	25 cm	9 cm	3 cm	10 W	66





## Two Sided Crystal Outdoor Wall-Mounted Lights

چراغ دیواری فضای آزاد کریستالی دو طرفه بدنه مشکی

Wall lights or sconces are lighting fixtures that are wall-mounted and add a layer of ambient lighting to your room. They are excellent decorative lights for bedrooms and living rooms as they add a decorative element along with illuminating the space.

P-Type	نام محصول	SKU	رنگ نور	ارتفاع	قطر	ارتفاع از سطح دیوار	توان	IP
Wall-mounted	دیواری فضای آزاد کریستالی دو طرفه بدنه مشکی	10202899	سفید	25 cm	9 cm	3 cm	10 W	66

آفتابی

The exact terms and conditions can be found at [www.edclamp.com/guarantee](http://www.edclamp.com/guarantee) | 2 Energy efficiency class of the light source compatible with the luminaire. Energy efficiency class on a scale of A+ (highest efficiency) to E (lowest efficiency) |





## Two Sides Outdoor Wall-Mounted Lights

### چراغ دیواری فضای آزاد موجدار دو طرف رفلکتور

Wall lights or sconces are lighting fixtures that are wall-mounted and add a layer of ambient lighting to your room. They are excellent decorative lights for bedrooms and living rooms as they add a decorative element along with illuminating the space.

P-Type	نام محصول	SKU	رنگ نور	ارتفاع	قطر	ارتفاع از سطح دیوار	توان	IP
Wall-mounted	چراغ دیواری فضای آزاد موجدار دو طرف رفلکتور	10202714	نارنجی	16 cm			6 W	65
Wall-mounted	چراغ دیواری فضای آزاد موجدار دو طرف رفلکتور	10202715	سفید	16 cm			18 W	65
Wall-mounted	چراغ دیواری فضای آزاد موجدار دو طرف رفلکتور	10202717	نارنجی	16 cm			18 W	65

The exact terms and conditions can be found at [www.edclamp.com/guarantee](http://www.edclamp.com/guarantee) | 2 Energy efficiency class of the light source compatible with the luminaire. Energy efficiency class on a scale of A+ (highest efficiency) to E (lowest efficiency) |



# Two Sides Outdoor Wall-Mounted Lights

## چراغ دیواری فضای آزاد موجدار دو طرف لنز

Wall lights or sconces are lighting fixtures that are wall-mounted and add a layer of ambient lighting to your room. They are excellent decorative lights for bedrooms and living rooms as they add a decorative element along with illuminating the space.

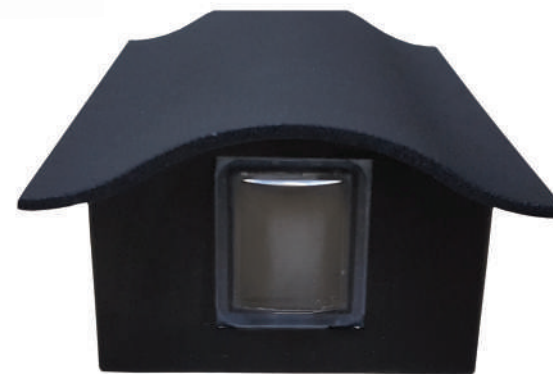

P-Type	نام محصول	SKU	رنگ نور	ارتفاع	قطر	ارتفاع از سطح دیوار	توان	IP
Wall-mounted	چراغ دیواری فضای آزاد موجدار دو طرف لنز	10202722	نارنجی	16 cm			6 W	65
Wall-mounted	چراغ دیواری فضای آزاد موجدار دو طرف لنز	10202723	سفید	16 cm			18 W	65
Wall-mounted	چراغ دیواری فضای آزاد موجدار دو طرف لنز	10202725	نارنجی	16 cm			18 W	65

The exact terms and conditions can be found at [www.edclamp.com/guarantee](http://www.edclamp.com/guarantee) | 2 Energy efficiency class of the light source compatible with the luminaire.  
Energy efficiency class on a scale of A+ (highest efficiency) to E (lowest efficiency) |



## 14 TRACK LIGHTS



P-Type	نام محصول	SKU	رنگ نور	ولتاژ ورودی	زاویه پخش نور	توان	CRI
Track-Lights	چراغ ریلی استوانه دو لاین بدنه مشکی	10203072	سفید	185-245 V	36°	32 W	>80

## Cylinder Two-Lines Black-body Track Light

چراغ ریلی استوانه بدنه مشکی دو لاین

Track lighting is a method of lighting where light fixtures are attached anywhere on a continuous track device which contains electrical conductors. This is in contrast to directly routing electrical wiring to individual light positions.



## Optomix Two Lines White-body Track Light

چراغ ریلی اوپتومیکس بدنه سفید دولاین

Track lighting is a method of lighting where light fixtures are attached anywhere on a continuous track device which contains electrical conductors. This is in contrast to directly routing electrical wiring to individual light positions.

P-Type	نام محصول	SKU	رنگ نور	ولتاژ ورودی	زاویه پخش نور	توان	CRI
Track-Lights	چراغ ریلی اوپتومیکس دو لاین بدنه سفید	10203424	سفید	185-245 V	37°	30 W	>80
Track-Lights	چراغ ریلی اوپتومیکس دو لاین بدنه سفید	10203425	سفید طبیعی	185-245 V	37°	30 W	>80
Track-Lights	چراغ ریلی اوپتومیکس دو لاین بدنه سفید	10203426	آفتابی	185-245 V	37°	30 W	>80





## Optomix Two Lines White-Body Track Light

### چراغ ریلی اوپتومیکس بدنه سفید دو لاین

Track lighting is a method of lighting where light fixtures are attached anywhere on a continuous track device which contains electrical conductors. This is in contrast to directly routing electrical wiring to individual light positions.

P-Type	نام محصول	SKU	رنگ نور	ولتاژ ورودی	زاویه پخش نور	توان	CRI
Track-Light	چراغ ریلی اوپتومیکس بدنه سفید دو لاین	10203427	سفید	185-245V	37°	45 W	>80
Track-Light	چراغ ریلی اوپتومیکس بدنه سفید دو لاین	10203428	سفید طبیعی	185-245V	37°	45 W	>80
Track-Light	چراغ ریلی اوپتومیکس بدنه سفید دو لاین	10203429	آفتابی	185-245V	37°	45 W	>80

The exact terms and conditions can be found at [www.edclamp.com/guarantee](http://www.edclamp.com/guarantee) | 2 Energy efficiency class of the light source compatible with the luminaire.  
Energy efficiency class on a scale of A+ (highest efficiency) to E (lowest efficiency) |



## Optomix Two Lines Black-body Track Light

### چراغ ریلی اوپتومیکس بدنه مشکی دولاین

Track lighting is a method of lighting where light fixtures are attached anywhere on a continuous track device which contains electrical conductors. This is in contrast to directly routing electrical wiring to individual light positions.

P-Type	نام محصول	SKU	رنگ نور	ولتاژ ورودی	زاویه پخش نور	توان	CRI
Track-Lights	چراغ ریلی اوپتومیکس دو لاین بدنه مشکی	10203430	سفید	185-245 V	37°	30 W	>80
Track-Lights	چراغ ریلی اوپتومیکس دو لاین بدنه مشکی	10203431	سفید طبیعی	185-245 V	37°	30 W	>80
Track-Lights	چراغ ریلی اوپتومیکس دو لاین بدنه مشکی	10203432	آفتابی	185-245 V	37°	30 W	>80

The exact terms and conditions can be found at [www.edclamp.com/guarantee](http://www.edclamp.com/guarantee) | 2 Energy efficiency class of the light source compatible with the luminaire. Energy efficiency class on a scale of A+ (highest efficiency) to E (lowest efficiency) |



## Optomix Two Lines Black-body Track Light

### چراغ ریلی اوپتومیکس بدنه مشکی دولاین

Track lighting is a method of lighting where light fixtures are attached anywhere on a continuous track device which contains electrical conductors. This is in contrast to directly routing electrical wiring to individual light positions.

P-Type	نام محصول	SKU	رنگ نور	ولتاژ ورودی	زاویه پخش نور	توان	CRI
Track-Lights	چراغ ریلی اوپتومیکس دو لاین بدنه مشکی	10203433	سفید	185-245 V	38°	45 W	>80
Track-Lights	چراغ ریلی اوپتومیکس دو لاین بدنه مشکی	10203434	سفید طبیعی	185-245 V	38°	45 W	>80
Track-Lights	چراغ ریلی اوپتومیکس دو لاین بدنه مشکی	10203435	آفتابی	185-245 V	38°	45 W	>80

The exact terms and conditions can be found at [www.edclamp.com/guarantee](http://www.edclamp.com/guarantee) | 2 Energy efficiency class of the light source compatible with the luminaire. Energy efficiency class on a scale of A+ (highest efficiency) to E (lowest efficiency) |



P-Type	نام محصول	SKU	رنگ نور	ولتاژ ورودی	زاویه پخش نور	توان	CRI
Track-Light	چراغ ریلی فروشگاه دو لاین	12050005	سفید طبیعی	185-245V	37°	20 W	>80
Track-Light	چراغ ریلی فروشگاه دو لاین	12050007	آفتابی	185-245V	37°	20 W	>80

## Surface-Mounted Retail Two Lines Track Light

### چراغ ریلی فروشگاه دو لاین

Track lighting is a method of lighting where light fixtures are attached anywhere on a continuous track device which contains electrical conductors. This is in contrast to directly routing electrical wiring to individual light positions.

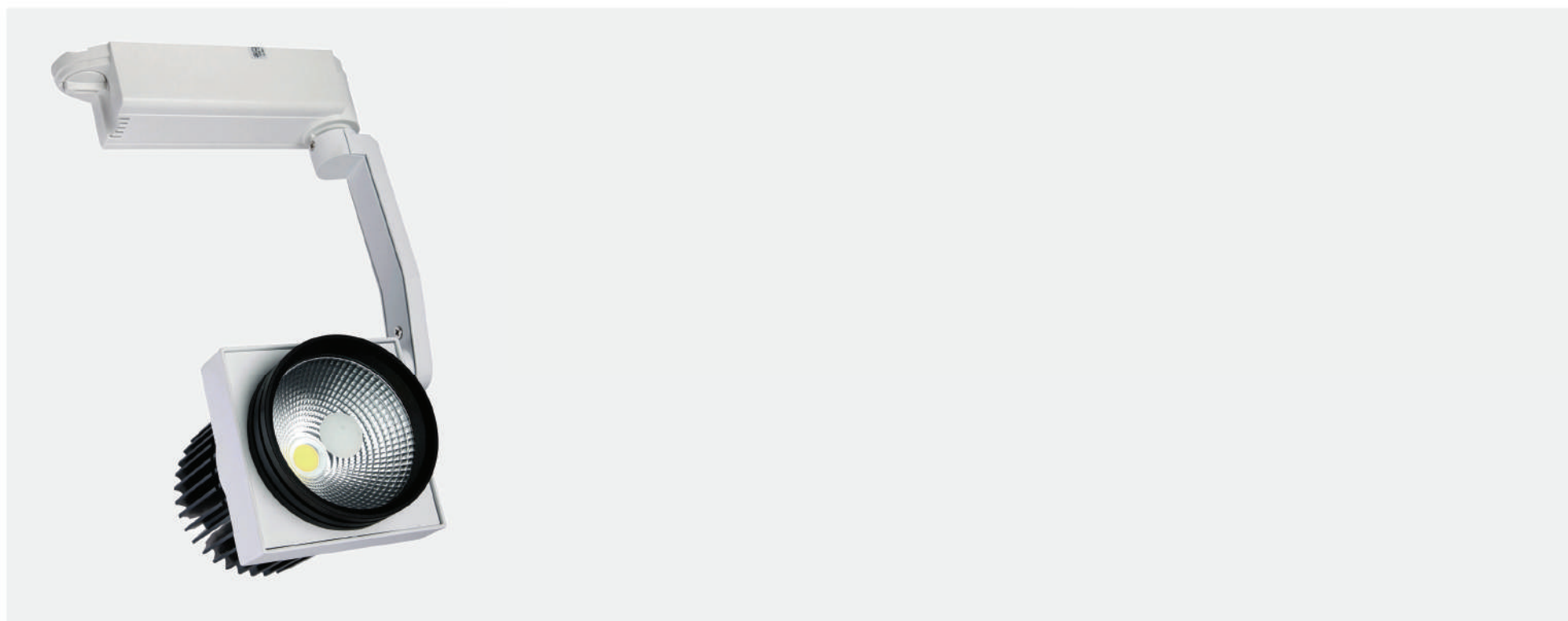

## Surface-Mounted Retail Track Light

### چراغ ریلی فروشگاهی روکار

Track lighting is a method of lighting where light fixtures are attached anywhere on a continuous track device which contains electrical conductors. This is in contrast to directly routing electrical wiring to individual light positions.

P-Type	نام محصول	SKU	رنگ نور	ولتاژ ورودی	زاویه پخش نور	توان	CRI
Track-Lights	چراغ ریلی فروشگاهی روکار	12050003	سفید			20 W	
Track-Lights	چراغ ریلی فروشگاهی روکار	12040002	آفتابی			20 W	

The exact terms and conditions can be found at [www.edclamp.com/guarantee](http://www.edclamp.com/guarantee) | 2 Energy efficiency class of the light source compatible with the luminaire. Energy efficiency class on a scale of A+ (highest efficiency) to E (lowest efficiency) |





P-Type	نام محصول	SKU	رنگ نور	ولتاژ ورودی	زاویه پخش نور	توان	CRI
Track-Lights	چراغ ریلی لنزدار دو لاین بدنه سفید	10203563	سفید	220-230 V	40°	7 W	>80
Track-Lights	چراغ ریلی لنزدار دو لاین بدنه سفید	10203564	آفتابی	220-230 V	40°	7 W	>80

## White Body With Lens Track Light

### چراغ ریلی لنزدار دو لاین بدنه سفید

Track lighting is a method of lighting where light fixtures are attached anywhere on a continuous track device which contains electrical conductors. This is in contrast to directly routing electrical wiring to individual light positions.

## EDC Track Light White Rail

ریل چراغ ریلی سه لاینه سفید ۱۰۰ سانت ای دی سی

P-Type	نام محصول	SKU
Rail	ریل چراغ ریلی سه لاینه سفید ۱۰۰ سانت ای دی سی	202592



# 15 MAG WAY

## Accessory Mag Way Rail

### اکسسوری مگ وی ریل

The magnetic track light is a kind of light fixture installed on the track is composed of an aluminum shell, copper conductor and iron sheet. When the luminaire with magnet is close to the iron sheet in the track, the luminaire will be adsorbed on the track without any tools, and at the same time the luminaire is in contact with the copper conductor, then powered by an AC220-110V to DC48V transformer for the whole track lighting system.

The exact terms and conditions can be found at [www.edclamp.com/guarantee](http://www.edclamp.com/guarantee) | 2 Energy efficiency class of the light source compatible with the luminaire. Energy efficiency class on a scale of A+ (highest efficiency) to E (lowest efficiency) |

# Accessory Linear Connector

## اکسسوری مگ وی کانکتور خطی مشکی

The magnetic track light is a kind of light fixture installed on the track is composed of an aluminum shell, copper conductor and iron sheet. When the luminaire with magnet is close to the iron sheet in the track, the luminaire will be adsorbed on the track without any tools, and at the same time the luminaire is in contact with the copper conductor, then powered by an AC220-110V to DC48V transformer for the whole track lighting system.

P-Type	نام محصول	SKU	ابعاد	طول	ولتاژ ورودی	توان
Accessory	اکسسوری مگ وی کانکتور خطی مشکی	10203894	18x6.7 mm	1000 mm	48V	18W
Accessory	اکسسوری مگ وی کانکتور ال سفید	10203895	18x6.7 mm	1000 mm	48V	18W
Accessory	اکسسوری مگ وی کانکتور کورنر داخلی مشکی	10203896	18x6.7 mm	1000 mm	48V	18W

The exact terms and conditions can be found at [www.edclamp.com/guarantee](http://www.edclamp.com/guarantee) | 2 Energy efficiency class of the light source compatible with the luminaire. Energy efficiency class on a scale of A+ (highest efficiency) to E (lowest efficiency) |



P-Type	نام محصول	SKU	ابعاد	شار نوری	ولتاژ ورودی	توان	Dimension	دمای نور	CRI
Mag Way	اکسسوری مگ وی درپوش ریل مشکی	10203898	1000x6.7 mm	1000 Lm	48V	18W	L26.6*W19*H6.7mm	4000 K ± 5%	>95

## Mag Way End Cap

### اکسسوری مگ وی درپوش ریل مشکی

The magnetic track light is a kind of light fixture installed on the track is composed of an aluminum shell, copper conductor and iron sheet. When the luminaire with magnet is close to the iron sheet in the track, the luminaire will be adsorbed on the track without any tools, and at the same time the luminaire is in contact with the copper conductor, then powered by an AC220-110V to DC48V transformer for the whole track lighting system.

P-Type	نام محصول	SKU	ابعاد	شار نوری	ولتاژ ورودی	توان	Dimension	دمای نور	CRI
Mag Way	اکسسوری مگ وی درپوش ریل مشکی	10203900	1000x6.7 mm	1000 Lm	48V	200W	L294*W28*H60mm	4000 K ± 5%	>95

## Mag Way Driver

### اکسسوری مگ وی درایور

The magnetic track light is a kind of light fixture installed on the track is composed of an aluminum shell, copper conductor and iron sheet. When the luminaire with magnet is close to the iron sheet in the track, the luminaire will be adsorbed on the track without any tools, and at the same time the luminaire is in contact with the copper conductor, then powered by an AC220-110V to DC48V transformer for the whole track lighting system.

P-Type	نام محصول	SKU	رنگ نور	Dimension	ولتاژ ورودی	توان	زاویه پخش نور	دمای نور	CRI
Mag Way	چراغ مگ وی بار	10203909	سفید طبیعی	35*H257	48V	5W	24°	4000 K ± 5%	>95

## Mag Way Bar

### چراغ مگ وی بار

The magnetic track light is a kind of light fixture installed on the track is composed of an aluminum shell, copper conductor and iron sheet. When the luminaire with magnet is close to the iron sheet in the track, the luminaire will be adsorbed on the track without any tools, and at the same time the luminaire is in contact with the copper conductor, then powered by an AC220-110V to DC48V transformer for the whole track lighting system.

P-Type	نام محصول	SKU	Dimension	شار نوری	ولتاژ ورودی	توان	رنگ نور	زاویه پخش نور	دمای نور	CRI
Mag Way	چراغ مگ وی گلوب	10203910	80*H76	285 Lm	48V	5W	سفید طبیعی	120°	4000 K ± 5%	>95

# Mag Way Globe

## چراغ مگ وی گلوب

The magnetic track light is a kind of light fixture installed on the track is composed of an aluminum shell, copper conductor and iron sheet. When the luminaire with magnet is close to the iron sheet in the track, the luminaire will be adsorbed on the track without any tools, and at the same time the luminaire is in contact with the copper conductor, then powered by an AC220-110V to DC48V transformer for the whole track lighting system.

The exact terms and conditions can be found at [www.edclamp.com/guarantee](http://www.edclamp.com/guarantee) | 2 Energy efficiency class of the light source compatible with the luminaire. Energy efficiency class on a scale of A+ (highest efficiency) to E (lowest efficiency) |

P-Type	نام محصول	SKU	Dimension	شار نوری	ولتاژ ورودی	توان	رنگ نور	زاویه پخش نور	دمای نور	CRI
Mag Way	چراغ مگ وی کندل	10203911	Ø90*H86	270 Lm	48V	4W	سفید طبیعی	120°	4000 K ± 5%	>95

# Mag Way Candle

## چراغ مگ وی کندل

The magnetic track light is a kind of light fixture installed on the track is composed of an aluminum shell, copper conductor and iron sheet. When the luminaire with magnet is close to the iron sheet in the track, the luminaire will be adsorbed on the track without any tools, and at the same time the luminaire is in contact with the copper conductor, then powered by an AC220-110V to DC48V transformer for the whole track lighting system.

The exact terms and conditions can be found at [www.edclamp.com/guarantee](http://www.edclamp.com/guarantee) | 2 Energy efficiency class of the light source compatible with the luminaire. Energy efficiency class on a scale of A+ (highest efficiency) to E (lowest efficiency) |





# 16 CABINET LIGHTS



## SMD Cabinet Light

### چراغ زیر کابینتی اس ام دی

Cabinet lighting are discreet forms of lights for enclosures. They provide targeted illumination and can be installed horizontally or vertically in both internal or external applications.

P-Type	نام محصول	SKU	رنگ نور	ارتفاع از دیوار	طول	زاویه پخش نور	توان	CRI
Cabinet-Lights	چراغ زیر کابینتی اس ام دی ۳۱ سانت	10101044	سفید	3.2 cm	31 cm	160°	4 W	78
Cabinet-Lights	چراغ زیر کابینتی اس ام دی ۳۱ سانت	10101045	سفید طبیعی	3.2 cm	31 cm	160°	4 W	78
Cabinet-Lights	چراغ زیر کابینتی اس ام دی ۳۱ سانت	10101046	آفتابی	3.2 cm	31 cm	160°	4 W	78

The exact terms and conditions can be found at [www.edclamp.com/guarantee](http://www.edclamp.com/guarantee) | 2 Energy efficiency class of the light source compatible with the luminaire. Energy efficiency class on a scale of A+ (highest efficiency) to E (lowest efficiency) |



## SMD Cabinet Light

### چراغ زیر کابینتی اس ام دی

Cabinet lighting are discreet forms of lights for enclosures. They provide targeted illumination and can be installed horizontally or vertically in both internal or external applications.

P-Type	نام محصول	SKU	رنگ نور	ارتفاع از دیوار	طول	زاویه پخش نور	توان	CRI
Cabinet-Lights	چراغ زیر کابینتی اس ام دی ۵۷ سانت	10101047	سفید	3.2 cm	57 cm	160°	8 W	78
Cabinet-Lights	چراغ زیر کابینتی اس ام دی ۵۷ سانت	10101048	سفید طبیعی	3.2 cm	57 cm	160°	8 W	78
Cabinet-Lights	چراغ زیر کابینتی اس ام دی ۵۷ سانت	10101049	آفتابی	3.2 cm	57 cm	160°	8 W	78



## SMD Cabinet Light

### چراغ زیر کابینتی اس ام دی

Cabinet lighting are discreet forms of lights for enclosures. They provide targeted illumination and can be installed horizontally or vertically in both internal or external applications.

P-Type	نام محصول	SKU	رنگ نور	ارتفاع از دیوار	طول	زاویه پخش نور	توان	CRI
Cabinet-Lights	چراغ زیر کابینتی اس ام دی ۸۷ سانت	10101050	سفید	3.2 cm	87 cm	160°	12 W	78
Cabinet-Lights	چراغ زیر کابینتی اس ام دی ۸۷ سانت	10101051	سفید طبیعی	3.2 cm	87 cm	160°	12 W	78
Cabinet-Lights	چراغ زیر کابینتی اس ام دی ۸۷ سانت	10101052	آفتابی	3.2 cm	87 cm	160°	12 W	78

The exact terms and conditions can be found at [www.edclamp.com/guarantee](http://www.edclamp.com/guarantee) | 2 Energy efficiency class of the light source compatible with the luminaire. Energy efficiency class on a scale of A+ (highest efficiency) to E (lowest efficiency) |



## SMD Cabinet Light

### چراغ زیرکابینتی اس ام دی

Cabinet lighting are discreet forms of lights for enclosures. They provide targeted illumination and can be installed horizontally or vertically in both internal or external applications.

P-Type	نام محصول	SKU	رنگ نور	ارتفاع از دیوار	طول	زاویه پخش نور	توان	CRI
Cabinet-Lights	چراغ زیرکابینتی اس ام دی ۱۱۷ سانت	10101053	سفید	3.2 cm	117 cm	160°	18 W	>74
Cabinet-Lights	چراغ زیرکابینتی اس ام دی ۱۱۷ سانت	10101054	سفید طبیعی	3.2 cm	117 cm	160°	18 W	>74
Cabinet-Lights	چراغ زیرکابینتی اس ام دی ۱۱۷ سانت	10101055	آفتابی	3.2 cm	117 cm	160°	18 W	>74

The exact terms and conditions can be found at [www.edclamp.com/guarantee](http://www.edclamp.com/guarantee) | 2 Energy efficiency class of the light source compatible with the luminaire. Energy efficiency class on a scale of A+ (highest efficiency) to E (lowest efficiency) |



## 17 PANEL LIGHTS



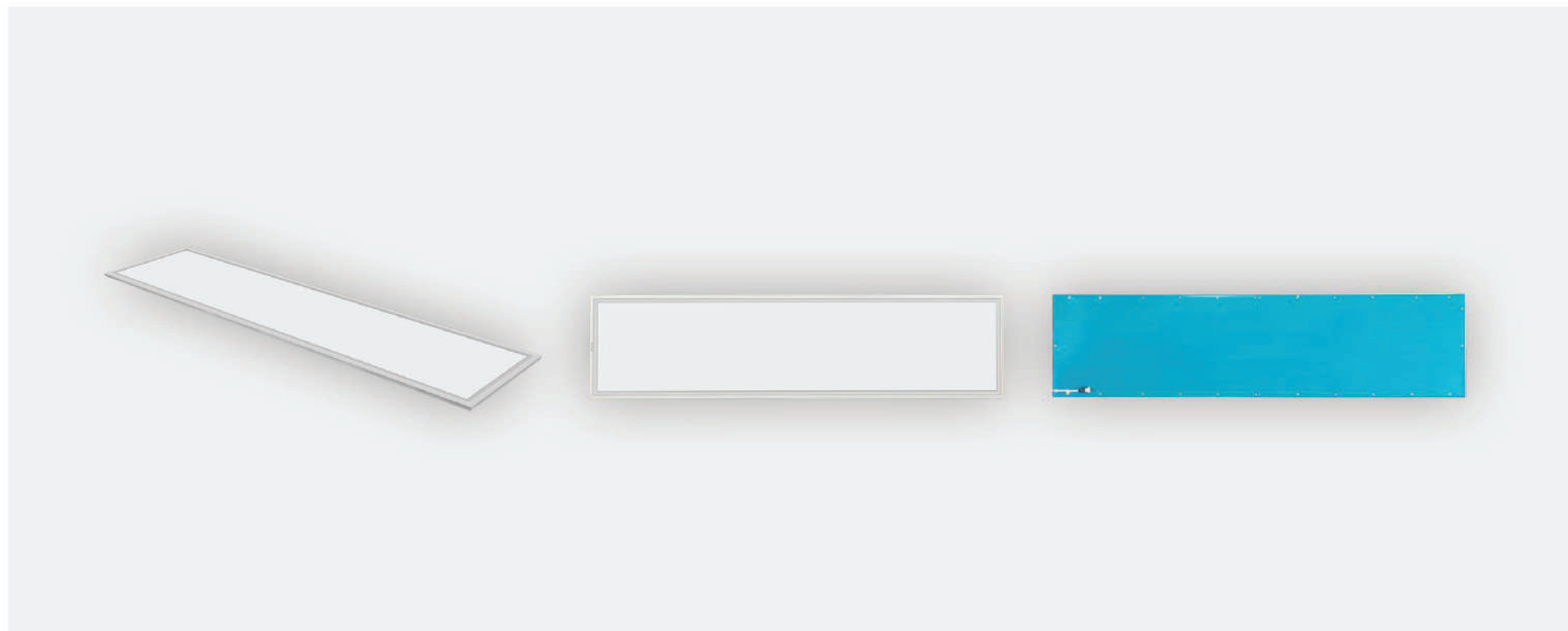

## Edge Panel Light

### چراغ سقفی پنل اج لایت لبه دار بدنه سفید ادیسون

Panel lighting is designed for both residential and commercial applications. This type of lighting fixture is made to replace conventional fluorescent ceiling lights, and designed to mount on suspended grid ceilings or recessed ceilings.

P-Type	نام محصول	SKU	رنگ نور	سایز برش	شار نوری	ولتاژ	توان
Panel-Light	چراغ سقفی پنل اج لایت لبه دار بدنه سفید ادیسون	10202873	سفید	30x120 cm	4410Lm	180-230V	48 W
Panel-Light	چراغ سقفی پنل اج لایت لبه دار بدنه سفید ادیسون	10202874	آفتابی	30x120 cm	4810 Lm	180-230V	48 W

The exact terms and conditions can be found at [www.edclamp.com/guarantee](http://www.edclamp.com/guarantee) | 2 Energy efficiency class of the light source compatible with the luminaire.  
Energy efficiency class on a scale of A+ (highest efficiency) to E (lowest efficiency) |

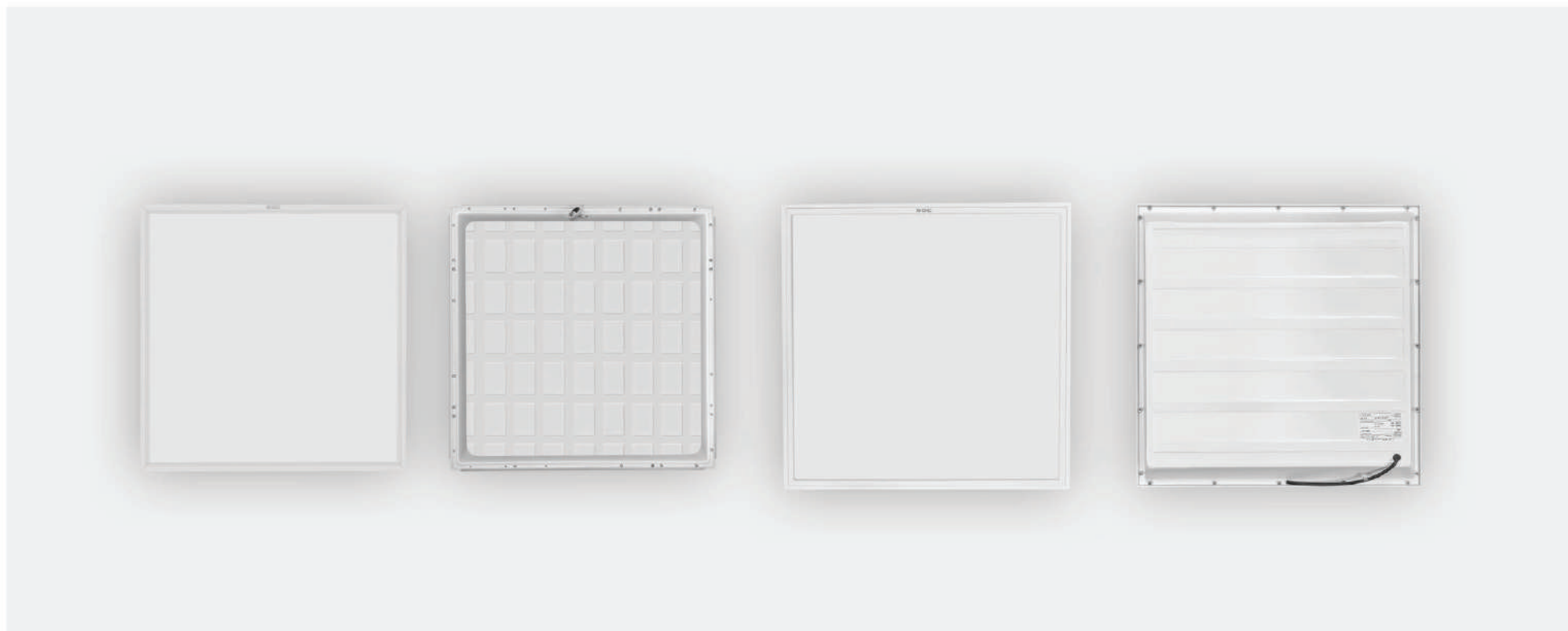

P-Type	نام محصول	SKU	رنگ نور	سایز برش	شار نوری	ولتاژ	توان
Panel-Light	چراغ سقفی پنل پنلیوم	10203610	سفید	60x60 cm	4020Lm	220-240 V	60 W
Panel-Light	چراغ سقفی پنل پنلیوم	10203611	سفید طبیعی	60x60 cm	4020Lm	220-240 V	60 W
Panel-Light	چراغ سقفی پنل پنلیوم	10203612	آفتابی	60x60 cm	3590Lm	220-240 V	60 W

## Pannelium Panel Light

### چراغ سقفی پنل پنلیوم

Panel lighting is designed for both residential and commercial applications. This type of lighting fixture is made to replace conventional fluorescent ceiling lights, and designed to mount on suspended grid ceilings or recessed ceilings.

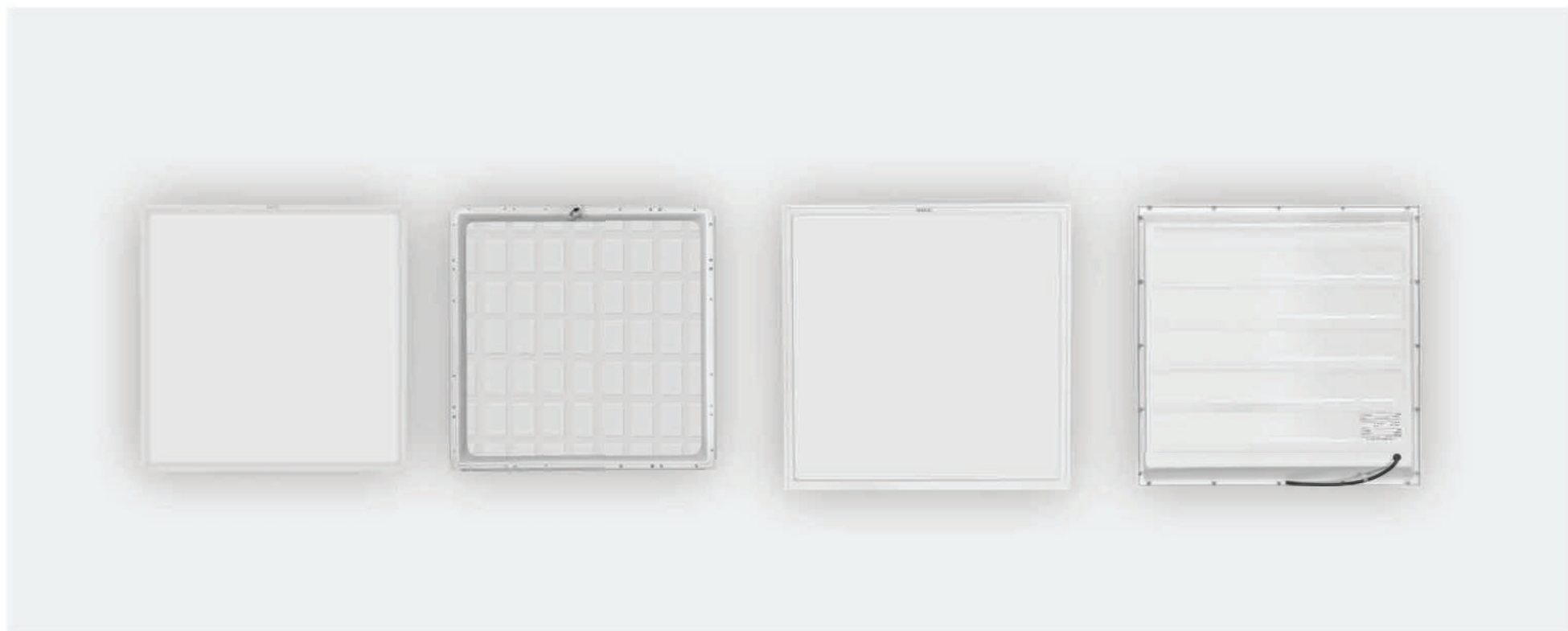

P-Type	نام محصول	SKU	رنگ نور	سایز برش	شارژوری	ولتاژ	توان
Panel-Light	چراغ سقفی پنل پنلیوم	10203694	سفید	60x60 cm	6430 Lm	190-230V	72 W
Panel-Light	چراغ سقفی پنل پنلیوم	10203695	سفید طبیعی	60x60 cm	6430 Lm	190-230V	72 W
Panel-Light	چراغ سقفی پنل پنلیوم	10203696	آفتابی	60x60 cm	5780 Lm	190-230V	72 W

## Panelleum Panel Light

### چراغ سقفی پنل پنلیوم

Panel lighting is designed for both residential and commercial applications. This type of lighting fixture is made to replace conventional fluorescent ceiling lights, and designed to mount on suspended grid ceilings or recessed ceilings.



P-Type	نام محصول	SKU	سایز برش	ولتاژ ورودی	توان	رنگ نور	زاویه پخش نور	دمای نور	CRI
Panelium	چراغ سقفی پنل پنلیوم با درایور ۶۰۰۶۰	10203752	60x60 cm	220-230 V	56W	سفید	110°	6100 K ± 5%	>80
Panelium	چراغ سقفی پنل پنلیوم با درایور ۶۰۰۶۰	10203753	60x60 cm	220-230 V	56W	سفید طبیعی	110°	4200 K ± 5%	>80
Panelium	چراغ سقفی پنل پنلیوم با درایور ۶۰۰۶۰	10203754	60x60 cm	220-230 V	56W	آفتابی	110°	3100 K ± 5%	>80
Panelium	چراغ سقفی پنل پنلیوم با درایور ۶۰۰۶۰	10203755	60x60 cm	220-230 V	72W	سفید	110°	6100 K ± 5%	>80
Panelium	چراغ سقفی پنل پنلیوم با درایور ۶۰۰۶۰	10203756	60x60 cm	220-230 V	72W	سفید طبیعی	110°	4200 K ± 5%	>80
Panelium	چراغ سقفی پنل پنلیوم با درایور ۶۰۰۶۰	10203757	60x60 cm	220-230 V	72W	آفتابی	110°	3100 K ± 5%	>80

## Panelium Panel Downlight

### چراغ سقفی پنل پنلیوم

LED downlights are lighting fixtures embedded in the ceiling used to illuminate rooms, office space, and other indoor establishments. Also called recessed light, LED downlights can be adjusted for general or direct light distribution. They can also be outfitted for general or reflectors, lenses, blinds, and bulbs to achieve unique lighting effects to meet specific demands.

The exact terms and conditions can be found at [www.edclamp.com/guarantee](http://www.edclamp.com/guarantee) | 2 Energy efficiency class of the light source compatible with the luminaire. Energy efficiency class on a scale of A+ (highest efficiency) to E (lowest efficiency) |

## EDC Panel Light Bracket

براکت چراغ پنل روکار ای دی سی

P-Type	نام محصول	ابعاد	SKU
Bracket	فریم نگهدارنده چراغ سقفی روکار پنل	60x60 cm	9021318



# 18 DOWNLIGHTS



چراغ های سقفی توکار اسلیم

# Slim downlights



## Slim Downlight

### چراغ سقفی توکار اسلیم

LED downlights are lighting fixtures embedded in the ceiling used to illuminate rooms, office space, and other indoor establishments. Also called recessed light, LED downlights can be adjusted for general or direct light distribution. They can also be outfitted for general or reflectors, lenses, blinds, and bulbs to achieve unique lighting effects to meet specific demands.

P-Type	نام محصول	SKU	سایز برش	شار نوری	ولتاژ ورودی	توان	رنگ نور	زاویه پخش نور	دمای نور	CRI
Slim	چراغ سقفی توکار اسلیم گرد	1111009	12 cm	Lm	165-150V	7W	آفتابی	30°	3200 K ± 5%	>80
Slim	چراغ سقفی توکار اسلیم گرد	1111019	21 cm	Lm	165-150V	22W	آفتابی	30°	3200 K ± 5%	>80
Slim	چراغ سقفی توکار اسلیم گرد	10203760	28 cm	Lm	165-150V	30W	سفید	30°	6500 K ± 5%	>80
Slim	چراغ سقفی توکار اسلیم گرد	10203761	28cm	Lm	165-150V	30W	سفید طبیعی	30°	4200 K ± 5%	>80
Slim	چراغ سقفی توکار اسلیم گرد	10203762	28 cm	Lm	165-150V	30W	آفتابی	30°	3200 K ± 5%	>80

The exact terms and conditions can be found at [www.edclamp.com/guarantee](http://www.edclamp.com/guarantee) | 2 Energy efficiency class of the light source compatible with the luminaire. Energy efficiency class on a scale of A+ (highest efficiency) to E (lowest efficiency) |



## Slim Downlight

### چراغ سقفی توکار اسلیم

LED downlights are lighting fixtures embedded in the ceiling used to illuminate rooms, office spaces, and other indoor establishments. Also called recessed lights, LED downlights can be adjusted for general or direct light distribution. They can also be outfitted with various reflectors, lenses, blinds, and bulbs to achieve unique lighting effects to meet specific demands.

P-Type	نام محصول	SKU	سایز برش	شار نوری	ولتاژ ورودی	توان	رنگ نور	زاویه پخش نور	دمای نور	CRI
Slim	چراغ سقفی توکار اسلیم	1111004	7 & 7 cm	395.82 lm	175-260V	4.77 W	سفید	139°	5687 K ±5%	>80
Slim	چراغ سقفی توکار اسلیم	1111005	7 & 7 cm	354.82 lm	175-260V	4.91 W	سفید طبیعی	139°	4100 K ±5%	>80

The exact terms and conditions can be found at [www.edclamp.com/guarantee](http://www.edclamp.com/guarantee) | 2.Energy efficiency class of the light source compatible with the luminaire. Energy efficiency class on a scale of A+ (highest efficiency) to E (lowest efficiency) |

# Slim Downlight

## چراغ سقفی توکار اسلیم

LED downlights are lighting fixtures embedded in the ceiling used to illuminate rooms, office space, and other indoor establishments. Also called recessed light, LED downlights can be adjusted for general or direct light distribution. They can also be outfitted for general or reflector, lenses, blinds, and bulbs to achieve unique lighting effects to meet specific demands.



P-Type	نام محصول	SKU	سایز برش	شار نوری	ولتاژ ورودی	توان	رنگ نور	زاویه پخش نور	دمای نور	CRI
Slim	چراغ سقفی توکار اسلیم مربع	1111004	7x7 cm	398.82Lm	265-150V	4W	سفید	30°	6500 K ± 5%	>80
Slim	چراغ سقفی توکار اسلیم مربع	1111005	7x7 cm	354.82Lm	265-150V	4W	سفید طبیعی	30°	4200 K ± 5%	>80
Slim	چراغ سقفی توکار اسلیم مربع	1111018	15x15 cm	Lm	265-150V	12W	آفتابی	30°	3200 K ± 5%	>80
Slim	چراغ سقفی توکار اسلیم مربع	10203763	28x28 cm	Lm	265-150V	30W	سفید	30°	6500 K ± 5%	>80
Slim	چراغ سقفی توکار اسلیم مربع	10203764	28x28 cm	Lm	265-150V	30W	سفید طبیعی	30°	4200 K ± 5%	>80
Slim	چراغ سقفی توکار اسلیم مربع	10203765	28x28 cm	Lm	265-150V	30W	آفتابی	30°	3200 K ± 5%	>80

The exact terms and conditions can be found at [www.edclamp.com/guarantee](http://www.edclamp.com/guarantee) | 2 Energy efficiency class of the light source compatible with the luminaire. Energy efficiency class on a scale of A+ (highest efficiency) to E (lowest efficiency) |

چراغ های سقفی توکار اکونومی

---

# Economy Downlights

---





P-Type	نام محصول	SKU	سایز برش	شمار توری	ولتاژ ورودی	توان	رنگ نور	زاویه پخش نور	دمای نور	CRI
Economy	چراغ سقفی توکار اکونومی لنزدار گرد	10203025	7 & 8 cm	670lm	175-260V	7 W	سفید	40°	6100 K ±5%	>82
Economy	چراغ سقفی توکار اکونومی لنزدار گرد	10203027	7 & 8 cm	670lm	175-260V	7 W	سفید طبیعی	40°	4100 K ±5%	>82
Economy	چراغ سقفی توکار اکونومی لنزدار گرد	10203026	7 & 8 cm	570lm	175-260V	7 W	آفتابی	40°	3200 K ±5%	>82

## Economy With Lens Circular Downlight

### چراغ سقفی توکار اکونومی لنزدار گرد

LED downlights are lighting fixtures embedded in the ceiling used to illuminate rooms, office spaces, and other indoor establishments. Also called recessed lights, LED downlights can be adjusted for general or direct light distribution. They can also be outfitted with various reflectors, lenses, blinds, and bulbs to achieve unique lighting effects to meet specific demands.

The exact terms and conditions can be found at [www.edclamp.com/guarantee](http://www.edclamp.com/guarantee) | 2 Energy efficiency class of the light source compatible with the luminaire. Energy efficiency class on a scale of A+ (highest efficiency) to E (lowest efficiency) |





P-Type	نام محصول	SKU	سایز برش	شمار نوری	ولتاژ ورودی	توان	رنگ نور	زاویه پخش نور	دمای نور	CRI
Economy	چراغ سقفی توکار اکونومی لنزدار مربع	10203028	7 & 8 cm	670lm	175-260V	7 W	سفید	40°	4100 K ±5%	>82
Economy	چراغ سقفی توکار اکونومی لنزدار مربع	10203030	7 & 8 cm	670lm	175-260V	7 W	سفید طبیعی	40°	4100 K ±5%	>82
Economy	چراغ سقفی توکار اکونومی لنزدار مربع	10203029	7 & 8 cm	570lm	175-260V	7 W	آفتابی	40°	4100 K ±5%	>82

## Economy With Lens Square Downlight

### چراغ سقفی توکار اکونومی لنزدار مربع

LED downlights are lighting fixtures embedded in the ceiling used to illuminate rooms, office spaces, and other indoor establishments. Also called recessed lights, LED downlights can be adjusted for general or direct light distribution. They can also be outfitted with various reflectors, lenses, blinds, and bulbs to achieve unique lighting effects to meet specific demands.

The exact terms and conditions can be found at [www.edclamp.com/guarantee](http://www.edclamp.com/guarantee) | 2 Energy efficiency class of the light source compatible with the luminaire. Energy efficiency class on a scale of A+ (highest efficiency) to E (lowest efficiency) |



## Economy Simple Circular Downlight

### چراغ سقفی توکار اکونومی ساده گرد

LED downlights are lighting fixtures embedded in the ceiling used to illuminate rooms, office spaces, and other indoor establishments. Also called recessed lights, LED downlights can be adjusted for general or direct light distribution. They can also be outfitted with various reflectors, lenses, blinds, and bulbs to achieve unique lighting effects to meet specific demands.

P-Type	نام محصول	SKU	سایز برش	شار نوری	ولتاژ ورودی	توان	رنگ نور	زاویه پخش نور	دمای نور	CRI
Economy	چراغ سقفی توکار اکونومی ساده گرد	10203031	7 & 8 cm	680Lm	175-260V	9 W	سفید	112°	6100 K ±5%	>80
Economy	چراغ سقفی توکار اکونومی ساده گرد	10203033	7 & 8 cm	680Lm	175-260V	9 W	سفید طبیعی	112°	4100 K ±5%	>80
Economy	چراغ سقفی توکار اکونومی ساده گرد	10203032	7 & 8 cm	680Lm	175-260V	9 W	آفتابی	112°	3200 K ±5%	>80

The exact terms and conditions can be found at [www.edclamp.com/guarantee](http://www.edclamp.com/guarantee) | 2 Energy efficiency class of the light source compatible with the luminaire. Energy efficiency class on a scale of A+ (highest efficiency) to E (lowest efficiency) |

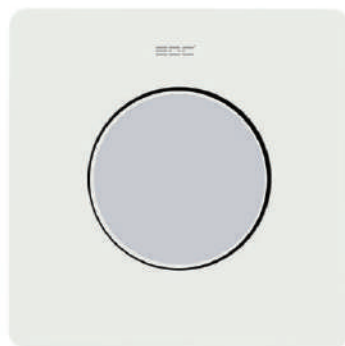

## Economy Simple Square Downlight

### چراغ سقفی توکار اکونومی ساده مربع

LED downlights are lighting fixtures embedded in the ceiling used to illuminate rooms, office spaces, and other indoor establishments. Also called recessed lights, LED downlights can be adjusted for general or direct light distribution. They can also be outfitted with various reflectors, lenses, blinds, and bulbs to achieve unique lighting effects to meet specific demands.

P-Type	نام محصول	SKU	سایز برش	شار نوری	ولتاژ ورودی	توان	رنگ نور	زاویه پخش نور	دمای نور	CRI
Economy	چراغ سقفی توکار اکونومی ساده مربع	10203034	7 & 8 cm	680Lm	175-260V	9 W	سفید	112°	6100 K ±5%	>80
Economy	چراغ سقفی توکار اکونومی ساده مربع	10203036	7 & 8 cm	680Lm	175-260V	9 W	سفید طبیعی	112°	4100 K ±5%	>80
Economy	چراغ سقفی توکار اکونومی ساده مربع	10203035	7 & 8 cm	680Lm	175-260V	9 W	آفتابی	112°	3200 K ±5%	>80

The exact terms and conditions can be found at [www.edclamp.com/guarantee](http://www.edclamp.com/guarantee) | 2.Energy efficiency class of the light source compatible with the luminaire. Energy efficiency class on a scale of A+ (highest efficiency) to E (lowest efficiency) |

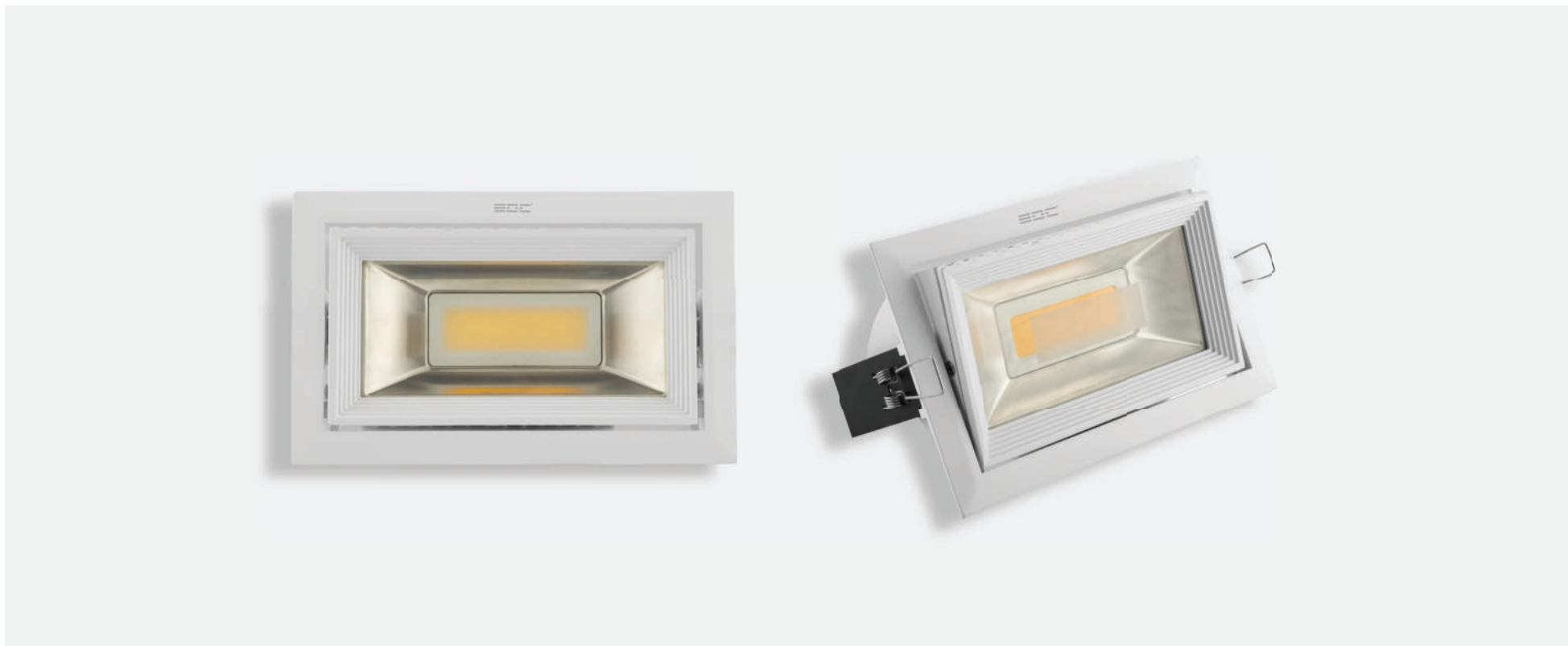

## MOS Downlight

### چراغ سقفی توکار ام او اس

LED downlights are lighting fixtures embedded in the ceiling used to illuminate rooms, office space, and other indoor establishments. Also called recessed light, LED downlights can be adjusted for general or direct light distribution. They can also be outfitted for general or reflectors, lenses, blinds, and bulbs to achieve unique lighting effects to meet specific demands.

P-Type	نام محصول	SKU	برش	شار نوری	ولتاژ ورودی	توان	رنگ نور	زاویه پخش نور	دمای نور	CRI
Mos	چراغ سقفی توکار ام او اس	108182	22.2x22.2 cm	1944 Lm	220-240V	30W	سفید	121°	6000 K ± 5%	>80
Mos	چراغ سقفی توکار ام او اس	108439	22.2x22.2 cm	1944 Lm	220-240V	30W	سفید طبیعی	121°	4200 K ± 5%	>80
Mos	چراغ سقفی توکار ام او اس	108181	22.2x22.2 cm	1944 Lm	220-240V	30W	آفتابی	121°	3000 K ± 5%	>80

The exact terms and conditions can be found at [www.edclamp.com/guarantee](http://www.edclamp.com/guarantee) | 2 Energy efficiency class of the light source compatible with the luminaire. Energy efficiency class on a scale of A+ (highest efficiency) to E (lowest efficiency) |

چراغ های سقفی توکار ایچار

# Echar downlights





P-Type	نام محصول	SKU	سایز برش	شار نوری	ولتاژ ورودی	توان	رنگ نور	زاویه پخش نور	دمای نور	CRI
Echar	چراغ سقفی توکار ایچار گرد	10203526	8 & 9 cm	595Lm	220-240 V	8 W	سفید	77°	6100 K ±5%	>80
Echar	چراغ سقفی توکار ایچار گرد	10203527	8 & 9 cm	595Lm	220-240 V	8 W	سفید طبیعی	77°	4100 K ±5%	>80
Echar	چراغ سقفی توکار ایچار گرد	10203528	8 & 9 cm	564Lm	220-240 V	8 W	آفتابی	77°	3200 K ±5%	>80

## Echar Circular Downlight

### چراغ سقفی توکار ایچار گرد

LED downlights are lighting fixtures embedded in the ceiling used to illuminate rooms, office spaces, and other indoor establishments. Also called recessed lights, LED downlights can be adjusted for general or direct light distribution. They can also be outfitted with various reflectors, lenses, blinds, and bulbs to achieve unique lighting effects to meet specific demands.

The exact terms and conditions can be found at [www.edclamp.com/guarantee](http://www.edclamp.com/guarantee) | 2 Energy efficiency class of the light source compatible with the luminaire. Energy efficiency class on a scale of A+ (highest efficiency) to E (lowest efficiency) |





P-Type	نام محصول	SKU	سایز برش	شار نوری	ولتاژ ورودی	توان	رنگ نور	زاویه پخش نور	دمای نور	CRI
Echar	چراغ سقفی توکار ایچار گرد	10203532	12 & 13 cm	1008Lm	220-240 V	14 W	سفید	80°	6100 K ±5%	>80
Echar	چراغ سقفی توکار ایچار گرد	10203533	12 & 13 cm	1008Lm	220-240 V	14 W	سفید طبیعی	80°	4100 K ±5%	>80
Echar	چراغ سقفی توکار ایچار گرد	10203534	12 & 13 cm	975Lm	220-240 V	14 W	آفتابی	80°	3200 K ±5%	>80

## Echar Circular Downlight

### چراغ سقفی توکار ایچار گرد

LED downlights are lighting fixtures embedded in the ceiling used to illuminate rooms, office spaces, and other indoor establishments. Also called recessed lights, LED downlights can be adjusted for general or direct light distribution. They can also be outfitted with various reflectors, lenses, blinds, and bulbs to achieve unique lighting effects to meet specific demands.

The exact terms and conditions can be found at [www.edclamp.com/guarantee](http://www.edclamp.com/guarantee) | 2 Energy efficiency class of the light source compatible with the luminaire. Energy efficiency class on a scale of A+ (highest efficiency) to E (lowest efficiency) |



P-Type	نام محصول	SKU	سایز برش	شار نوری	ولتاژ ورودی	توان	رنگ نور	زاویه پخش نور	دمای نور	CRI
Echar	چراغ سقفی توکار ایچار گرد	10203436	15 & 16 cm	1505lm	220-230 V	20 W	سفید	70°	6100 K ±5%	>80
Echar	چراغ سقفی توکار ایچار گرد	10203437	15 & 16 cm	1505lm	220-230 V	20 W	سفید طبیعی	70°	4100 K ±5%	>80
Echar	چراغ سقفی توکار ایچار گرد	10203438	15 & 16 cm	1420lm	220-230 V	20 W	آفتابی	70°	3200 K ±5%	>80

## Echar Circular Downlight

### چراغ سقفی توکار ایچار گرد

LED downlights are lighting fixtures embedded in the ceiling used to illuminate rooms, office spaces, and other indoor establishments. Also called recessed lights, LED downlights can be adjusted for general or direct light distribution. They can also be outfitted with various reflectors, lenses, blinds, and bulbs to achieve unique lighting effects to meet specific demands.

The exact terms and conditions can be found at [www.edclamp.com/guarantee](http://www.edclamp.com/guarantee) | 2 Energy efficiency class of the light source compatible with the luminaire. Energy efficiency class on a scale of A+ (highest efficiency) to E (lowest efficiency) |

# Echar Circular Downlight

## چراغ سقفی توکار ایچاگرد

LED downlights are lighting fixtures embedded in the ceiling used to illuminate rooms, office spaces, and other indoor establishments. Also called recessed lights, LED downlights can be adjusted for general or direct light distribution. They can also be outfitted with various reflectors, lenses, blinds, and bulbs to achieve unique lighting effects to meet specific demands.

P-Type	نام محصول	SKU	سایز برش	شار توری	ولتاژ ورودی	توان	رنگ نور	زاویه پخش نور	دمای نور	CRI
Echar	چراغ سقفی توکار ایچاگرد	10203442	20 & 21 & 22 cm	1008Lm	220-230 V	42 W	سفید	70°	6100 K ±5%	>80
Echar	چراغ سقفی توکار ایچاگرد	10203443	20 & 21 & 22 cm	1008Lm	220-230 V	42 W	سفید طبیعی	70°	4100 K ±5%	>80
Echar	چراغ سقفی توکار ایچاگرد	10203444	20 & 21 & 22 cm	975Lm	220-230 V	42 W	آفتابی	70°	3200 K ±5%	>80



The exact terms and conditions can be found at [www.edclamp.com/guarantee](http://www.edclamp.com/guarantee) | 2 Energy efficiency class of the light source compatible with the luminaire. Energy efficiency class on a scale of A+ (highest efficiency) to E (lowest efficiency) |



## Echar Square Downlight

### چراغ سقفی توکار ایچار مربع

LED downlights are lighting fixtures embedded in the ceiling used to illuminate rooms, office spaces, and other indoor establishments. Also called recessed lights, LED downlights can be adjusted for general or direct light distribution. They can also be outfitted with various reflectors, lenses, blinds, and bulbs to achieve unique lighting effects to meet specific demands.

P-Type	نام محصول	SKU	سایز برش	شار نوری	ولتاژ ورودی	توان	رنگ نور	زاویه پخش نور	دمای نور	CRI
Echar	چراغ سقفی توکار ایچار مربع	10203529	8 & 9 cm	595Lm	220-240 V	8 W	سفید	77°	6100 K ±5%	>80
Echar	چراغ سقفی توکار ایچار مربع	10203530	8 & 9 cm	595Lm	220-240 V	8 W	سفید طبیعی	77°	4100 K ±5%	>80
Echar	چراغ سقفی توکار ایچار مربع	10203531	8 & 9 cm	564Lm	220-240 V	8 W	آفتابی	77°	3200 K ±5%	>80

The exact terms and conditions can be found at [www.edclamp.com/guarantee](http://www.edclamp.com/guarantee) | 2.Energy efficiency class of the light source compatible with the luminaire. Energy efficiency class on a scale of A+ (highest efficiency) to E (lowest efficiency) |



# Echar Square Downlight

## چراغ سقفی توکار ایچار مربع

LED downlights are lighting fixtures embedded in the ceiling used to illuminate rooms, office spaces, and other indoor establishments. Also called recessed lights, LED downlights can be adjusted for general or direct light distribution. They can also be outfitted with various reflectors, lenses, blinds, and bulbs to achieve unique lighting effects to meet specific demands.

P-Type	نام محصول	SKU	سایز برش	شار نوری	ولتاژ ورودی	توان	رنگ نور	زاویه پخش نور	دمای نور	CRI
Echar	چراغ سقفی توکار ایچار مربع	10203535	12 & 13 cm	1008Lm	220-240 V	14 W	سفید	80°	6100 K ±5%	>80
Echar	چراغ سقفی توکار ایچار مربع	10203536	12 & 13 cm	1008Lm	220-240 V	14 W	سفید طبیعی	80°	4100 K ±5%	>80
Echar	چراغ سقفی توکار ایچار مربع	10203537	12 & 13 cm	975Lm	220-240 V	14 W	آفتابی	80°	3200 K ±5%	>80

The exact terms and conditions can be found at [www.edclamp.com/guarantee](http://www.edclamp.com/guarantee) | 2.Energy efficiency class of the light source compatible with the luminaire. Energy efficiency class on a scale of A+ (highest efficiency) to E (lowest efficiency) |





## Echar Square Downlight

### چراغ سقفی توکار ایچار مربع

LED downlights are lighting fixtures embedded in the ceiling used to illuminate rooms, office spaces, and other indoor establishments. Also called recessed lights, LED downlights can be adjusted for general or direct light distribution. They can also be outfitted with various reflectors, lenses, blinds, and bulbs to achieve unique lighting effects to meet specific demands.

P-Type	نام محصول	SKU	سایز برش	شار نوری	ولتاژ ورودی	توان	رنگ نور	زاویه پخش نور	دمای نور	CRI
Echar	چراغ سقفی توکار ایچار مربع	10203439	15 & 16 cm	1505lm	220-230 V	20 W	سفید	70°	6100 K ±5%	>80
Echar	چراغ سقفی توکار ایچار مربع	10203440	15 & 16 cm	1505lm	220-230 V	20 W	سفید طبیعی	70°	4100 K ±5%	>80
Echar	چراغ سقفی توکار ایچار مربع	10203441	15 & 16 cm	1420lm	220-230 V	20 W	آفتابی	70°	3200 K ±5%	>80

The exact terms and conditions can be found at [www.edclamp.com/guarantee](http://www.edclamp.com/guarantee) | 2.Energy efficiency class of the light source compatible with the luminaire. Energy efficiency class on a scale of A+ (highest efficiency) to E (lowest efficiency) |





## Echar Square Downlight

### چراغ سقفی توکار ایچار مربع

LED downlights are lighting fixtures embedded in the ceiling used to illuminate rooms, office spaces, and other indoor establishments. Also called recessed lights, LED downlights can be adjusted for general or direct light distribution. They can also be outfitted with various reflectors, lenses, blinds, and bulbs to achieve unique lighting effects to meet specific demands.

P-Type	نام محصول	SKU	سایز برش	شار نوری	ولتاژ ورودی	توان	رنگ نور	زاویه پخش نور	دمای نور	CRI
Echar	چراغ سقفی توکار ایچار مربع	10203445	20 & 21 & 22 cm	3150lm	220-230 V	42 W	سفید	70°	6100 K ±5%	>80
Echar	چراغ سقفی توکار ایچار مربع	10203446	20 & 21 & 22 cm	3150lm	220-230 V	42 W	سفید طبیعی	70°	4100 K ±5%	>80
Echar	چراغ سقفی توکار ایچار مربع	10203447	20 & 21 & 22 cm	2982lm	220-230 V	42 W	آفتابی	70°	3200 K ±5%	>80

The exact terms and conditions can be found at [www.edclamp.com/guarantee](http://www.edclamp.com/guarantee) | 2.Energy efficiency class of the light source compatible with the luminaire. Energy efficiency class on a scale of A+ (highest efficiency) to E (lowest efficiency) |



چراغ های سقفی تو کار ایرمکس



# Airmax Downlights

# Airmax Circular Downlight

## چراغ سقفی توکار ایرمکس گرد

LED downlights are lighting fixtures embedded in the ceiling used to illuminate rooms, office spaces, and other indoor establishments. Also called recessed lights, LED downlights can be adjusted for general or direct light distribution. They can also be outfitted with various reflectors, lenses, blinds, and bulbs to achieve unique lighting effects to meet specific demands.

P-Type	نام محصول	SKU	سایز برش	شار نوری	ولتاژ ورودی	توان	رنگ نور	زاویه پخش نور	دمای نور	CRI
Airmax	چراغ سقفی توکار ایرمکس گرد	10203590	8 & 9 & 10 cm	930Lm	180-240 V	10 W	سفید	120°	6000 K ±5%	>82
Airmax	چراغ سقفی توکار ایرمکس گرد	10203592	8 & 9 & 10 cm	930Lm	180-240 V	10 W	سفید طبیعی	120°	4200 K ±5%	>82
Airmax	چراغ سقفی توکار ایرمکس گرد	10203591	8 & 9 & 10 cm	870lm	180-240 V	10 W	آفتابی	120°	3100 K ±5%	>82



The exact terms and conditions can be found at [www.edclamp.com/guarantee](http://www.edclamp.com/guarantee) | 2 Energy efficiency class of the light source compatible with the luminaire. Energy efficiency class on a scale of A+ (highest efficiency) to E (lowest efficiency) |



## Airmax Circular Downlight

### چراغ سقفی توکار ایرمکس گرد

LED downlights are lighting fixtures embedded in the ceiling used to illuminate rooms, office spaces, and other indoor establishments. Also called recessed lights, LED downlights can be adjusted for general or direct light distribution. They can also be outfitted with various reflectors, lenses, blinds, and bulbs to achieve unique lighting effects to meet specific demands.

P-Type	نام محصول	SKU	سایز برش	شار نوری	ولتاژ ورودی	توان	رنگ نور	زاویه پخش نور	دمای نور	CRI
Airmax	چراغ سقفی توکار ایرمکس گرد	10203596	12 & 13 cm	1540Lm	180-240 V	15 W	سفید	118°	6000 K ±5%	>82
Airmax	چراغ سقفی توکار ایرمکس گرد	10203598	12 & 13 cm	1540Lm	180-240 V	15 W	سفید طبیعی	118°	4200 K ±5%	>82
Airmax	چراغ سقفی توکار ایرمکس گرد	10203597	12 & 13 cm	1460Lm	180-240 V	15 W	آفتابی	118°	3100 K ±5%	>82

The exact terms and conditions can be found at [www.edclamp.com/guarantee](http://www.edclamp.com/guarantee) | 2 Energy efficiency class of the light source compatible with the luminaire. Energy efficiency class on a scale of A+ (highest efficiency) to E (lowest efficiency) |

# Airmax Circular Downlight

## چراغ سقفی توکار ایرمکس گرد

LED downlights are lighting fixtures embedded in the ceiling used to illuminate rooms, office spaces, and other indoor establishments. Also called recessed lights, LED downlights can be adjusted for general or direct light distribution. They can also be outfitted with various reflectors, lenses, blinds, and bulbs to achieve unique lighting effects to meet specific demands.

P-Type	نام محصول	SKU	سایز برش	شار نوری	ولتاژ ورودی	توان	رنگ نور	زاویه پخش نور	دمای نور	CRI
Airmax	چراغ سقفی توکار ایرمکس گرد	10203602	14 & 15 & 16 cm	2080Lm	180-240V	20 W	سفید	116°	6000 K ± 5%	>82
Airmax	چراغ سقفی توکار ایرمکس گرد	10203604	14 & 15 & 16 cm	2080Lm	180-240V	20 W	سفید طبیعی	116°	4200 K ± 5%	>82
Airmax	چراغ سقفی توکار ایرمکس گرد	10203603	14 & 15 & 16 cm	1950Lm	180-240V	20 W	آفتابی	116°	3100 K ± 5%	>82

The exact terms and conditions can be found at [www.edclamp.com/guarantee](http://www.edclamp.com/guarantee) | 2 Energy efficiency class of the light source compatible with the luminaire. Energy efficiency class on a scale of A+ (highest efficiency) to E (lowest efficiency) |



# Airmax Circular Downlight

## چراغ سقفی توکار ایرمکس گرد

LED downlights are lighting fixtures embedded in the ceiling used to illuminate rooms, office spaces, and other indoor establishments. Also called recessed lights, LED downlights can be adjusted for general or direct light distribution. They can also be outfitted with various reflectors, lenses, blinds, and bulbs to achieve unique lighting effects to meet specific demands.

P-Type	نام محصول	SKU	سایز برش	شار نوری	ولتاژ ورودی	توان	رنگ نور	زاویه پخش نور	دمای نور	CRI
Airmax	چراغ سقفی توکار ایرمکس گرد	10203628	19 & 20 & 21 cm	3285Lm	180-240 V	30 W	سفید	119°	6100 K ±5%	>80
Airmax	چراغ سقفی توکار ایرمکس گرد	10203629	19 & 20 & 21 cm	3285Lm	180-240 V	30 W	سفید طبیعی	119°	4100 K ±5%	>80
Airmax	چراغ سقفی توکار ایرمکس گرد	10203630	19 & 20 & 21 cm	2910Lm	180-240 V	30 W	آفتابی	119°	3000 K ±5%	>80



The exact terms and conditions can be found at [www.edclamp.com/guarantee](http://www.edclamp.com/guarantee) | 2 Energy efficiency class of the light source compatible with the luminaire. Energy efficiency class on a scale of A+ (highest efficiency) to E (lowest efficiency) |





## Airmax Square Downlight

### چراغ سقفی توکار ایرمکس مربع

LED downlights are lighting fixtures embedded in the ceiling used to illuminate rooms, office spaces, and other indoor establishments. Also called recessed lights, LED downlights can be adjusted for general or direct light distribution. They can also be outfitted with various reflectors, lenses, blinds, and bulbs to achieve unique lighting effects to meet specific demands.

P-Type	نام محصول	SKU	سایز برش	شار نوری	ولتاژ ورودی	توان	رنگ نور	زاویه پخش نور	دمای نور	CRI
Airmax	چراغ سقفی توکار ایرمکس مربع	10203593	8 & 9 & 10 cm	930Lm	180-240V	10 W	سفید	120°	6000 K ± 5%	>82
Airmax	چراغ سقفی توکار ایرمکس مربع	10203595	8 & 9 & 10 cm	930Lm	180-240V	10 W	سفید طبیعی	120°	4200 K ± 5%	>82
Airmax	چراغ سقفی توکار ایرمکس مربع	10203594	8 & 9 & 10 cm	870Lm	180-240V	10 W	آفتابی	120°	3100 K ± 5%	>82

The exact terms and conditions can be found at [www.edclamp.com/guarantee](http://www.edclamp.com/guarantee) | 2 Energy efficiency class of the light source compatible with the luminaire. Energy efficiency class on a scale of A+ (highest efficiency) to E (lowest efficiency) |

# Airmax Square Downlight

## چراغ سقفی توکار ایرمکس مربع

LED downlights are lighting fixtures embedded in the ceiling used to illuminate rooms, office spaces, and other indoor establishments. Also called recessed lights, LED downlights can be adjusted for general or direct light distribution. They can also be outfitted with various reflectors, lenses, blinds, and bulbs to achieve unique lighting effects to meet specific demands.

P-Type	نام محصول	SKU	سایز برش	شار نوری	ولتاژ ورودی	توان	رنگ نور	زاویه پخش نور	دمای نور	CRI
Airmax	چراغ سقفی توکار ایرمکس مربع	10203599	12 & 13 cm	1540Lm	180-240V	15 W	سفید	118°	6000 K ± 5%	>82
Airmax	چراغ سقفی توکار ایرمکس مربع	10203601	12 & 13 cm	1540Lm	180-240V	15 W	سفید طبیعی	118°	4200 K ± 5%	>82
Airmax	چراغ سقفی توکار ایرمکس مربع	10203600	12 & 13 cm	1460Lm	180-240V	15 W	آفتابی	118°	3100 K ± 5%	>82





## Airmax Square Downlight

### چراغ سقفی توکار ایرمکس مربع

LED downlights are lighting fixtures embedded in the ceiling used to illuminate rooms, office spaces, and other indoor establishments. Also called recessed lights, LED downlights can be adjusted for general or direct light distribution. They can also be outfitted with various reflectors, lenses, blinds, and bulbs to achieve unique lighting effects to meet specific demands.

P-Type	نام محصول	SKU	سایز برش	شار نوری	ولتاژ ورودی	توان	رنگ نور	زاویه پخش نور	دمای نور	CRI
Airmax	چراغ سقفی توکار ایرمکس مربع	10203605	14 & 15 & 16 cm	2080Lm	180-240V	20 W	سفید	116°	6000 K ± 5%	>82
Airmax	چراغ سقفی توکار ایرمکس مربع	10203607	14 & 15 & 16 cm	2080Lm	180-240V	20 W	سفید طبیعی	116°	4200 K ± 5%	>82
Airmax	چراغ سقفی توکار ایرمکس مربع	10203606	14 & 15 & 16 cm	1950Lm	180-240V	20 W	آفتابی	116°	3100 K ± 5%	>82

The exact terms and conditions can be found at [www.edclamp.com/guarantee](http://www.edclamp.com/guarantee) | 2 Energy efficiency class of the light source compatible with the luminaire. Energy efficiency class on a scale of A+ (highest efficiency) to E (lowest efficiency) |



## Airmax Square Downlight

### چراغ سقفی توکار ایرمکس مربع

LED downlights are lighting fixtures embedded in the ceiling used to illuminate rooms, office spaces, and other indoor establishments. Also called recessed lights, LED downlights can be adjusted for general or direct light distribution. They can also be outfitted with various reflectors, lenses, blinds, and bulbs to achieve unique lighting effects to meet specific demands.

P-Type	نام محصول	SKU	سایز برش	شار نوری	ولتاژ ورودی	توان	رنگ نور	زاویه پخش نور	دمای نور	CRI
Airmax	چراغ سقفی توکار ایرمکس مربع	10203631	19 & 20 & 21 cm	3360Lm	180-240 V	30 W	سفید	119°	6100 K ±5%	>80
Airmax	چراغ سقفی توکار ایرمکس مربع	10203632	19 & 20 & 21 cm	3360Lm	180-240 V	30 W	سفید طبیعی	119°	4100 K ±5%	>80
Airmax	چراغ سقفی توکار ایرمکس مربع	10203633	19 & 20 & 21 cm	2990Lm	180-240 V	30 W	آفتابی	119°	3000 K ±5%	>80

The exact terms and conditions can be found at [www.edclamp.com/guarantee](http://www.edclamp.com/guarantee) | 2 Energy efficiency class of the light source compatible with the luminaire. Energy efficiency class on a scale of A+ (highest efficiency) to E (lowest efficiency) |

چراغ های سقفی توکار ایشاین

# Eshine Downlights



## Eshine Circular Downlight

### چراغ سقفی توکار ایشاین گرد

LED downlights are lighting fixtures embedded in the ceiling used to illuminate rooms, office spaces, and other indoor establishments. Also called recessed lights, LED downlights can be adjusted for general or direct light distribution. They can also be outfitted with various reflectors, lenses, blinds, and bulbs to achieve unique lighting effects to meet specific demands.

P-Type	نام محصول	SKU	سایز برش	شار نوری	ولتاژ ورودی	توان	رنگ نور	زاویه پخش نور	دمای نور	CRI
Eshine	چراغ سقفی توکار ایشاین گرد	10203499	8 cm	940lm	185-245 V	10 W	سفید	50°	6100 K ±5%	>85
Eshine	چراغ سقفی توکار ایشاین گرد	10203500	8 cm	940lm	185-245 V	10 W	سفید طبیعی	50°	4200 K ±5%	>85
Eshine	چراغ سقفی توکار ایشاین گرد	10203501	8 cm	890lm	185-245 V	10 W	آفتابی	50°	3200 K ±5%	>85

The exact terms and conditions can be found at [www.edclamp.com/guarantee](http://www.edclamp.com/guarantee) | 2 Energy efficiency class of the light source compatible with the luminaire. Energy efficiency class on a scale of A+ (highest efficiency) to E (lowest efficiency) |



# Eshine Circular Downlight

## چراغ سقفی توکار ایشاین گرد

LED downlights are lighting fixtures embedded in the ceiling used to illuminate rooms, office spaces, and other indoor establishments. Also called recessed lights, LED downlights can be adjusted for general or direct light distribution. They can also be outfitted with various reflectors, lenses, blinds, and bulbs to achieve unique lighting effects to meet specific demands.



P-Type	نام محصول	SKU	سایز برش	شار نوری	ولتاژ ورودی	توان	رنگ نور	زاویه پخش نور	دمای نور	CRI
Eshine	چراغ سقفی توکار ایشاین گرد	10203502	10 cm	1373lm	185-245 V	15 W	سفید	44°	6100 K ±5%	>85
Eshine	چراغ سقفی توکار ایشاین گرد	10203503	10 cm	1373lm	185-245 V	15 W	سفید طبیعی	44°	4100 K ±5%	>85
Eshine	چراغ سقفی توکار ایشاین گرد	10203504	10 cm	1320lm	185-245 V	15 W	آفتابی	44°	3200 K ±5%	>85

The exact terms and conditions can be found at [www.edclamp.com/guarantee](http://www.edclamp.com/guarantee) | 2 Energy efficiency class of the light source compatible with the luminaire. Energy efficiency class on a scale of A+ (highest efficiency) to E (lowest efficiency) |



## Eshine Circular Downlight

### چراغ سقفی توکار ایشاین گرد

LED downlights are lighting fixtures embedded in the ceiling used to illuminate rooms, office spaces, and other indoor establishments. Also called recessed lights, LED downlights can be adjusted for general or direct light distribution. They can also be outfitted with various reflectors, lenses, blinds, and bulbs to achieve unique lighting effects to meet specific demands.

P-Type	نام محصول	SKU	سایز برش	شار نوری	ولتاژ ورودی	توان	رنگ نور	زاویه پخش نور	دمای نور	CRI
Eshine	چراغ سقفی توکار ایشاین گرد	10203505	12 & 13 cm	1920lm	185-245 V	20 W	سفید	39°	6300 K ±5%	>80
Eshine	چراغ سقفی توکار ایشاین گرد	10203506	12 & 13 cm	1920lm	185-245 V	20 W	سفید طبیعی	39°	4200 K ±5%	>80
Eshine	چراغ سقفی توکار ایشاین گرد	10203507	12 & 13 cm	1800lm	185-245 V	20 W	آفتابی	39°	3100 K ±5%	>80

The exact terms and conditions can be found at [www.edclamp.com/guarantee](http://www.edclamp.com/guarantee) | 2 Energy efficiency class of the light source compatible with the luminaire. Energy efficiency class on a scale of A+ (highest efficiency) to E (lowest efficiency) |

# Eshine Circular Downlight

## چراغ سقفی توکار ایشاین گرد

LED downlights are lighting fixtures embedded in the ceiling used to illuminate rooms, office spaces, and other indoor establishments. Also called recessed lights, LED downlights can be adjusted for general or direct light distribution. They can also be outfitted with various reflectors, lenses, blinds, and bulbs to achieve unique lighting effects to meet specific demands.



P-Type	نام محصول	SKU	سایز برش	شار نوری	ولتاژ ورودی	توان	رنگ نور	زاویه پخش نور	دمای نور	CRI
Eshine	چراغ سقفی توکار ایشاین گرد	10203280	14 & 15 cm	2730lm	185-245 V	30 W	سفید	39°	6500 K ±5%	>85
Eshine	چراغ سقفی توکار ایشاین گرد	10203282	14 & 15 cm	2730lm	185-245 V	30 W	سفید طبیعی	39°	4200 K ±5%	>85
Eshine	چراغ سقفی توکار ایشاین گرد	10203281	14 & 15 cm	2675lm	185-245 V	30 W	آفتابی	39°	3000 K ±5%	>85

The exact terms and conditions can be found at [www.edclamp.com/guarantee](http://www.edclamp.com/guarantee) | 2 Energy efficiency class of the light source compatible with the luminaire. Energy efficiency class on a scale of A+ (highest efficiency) to E (lowest efficiency) |



## Eshine Circular Downlight

### چراغ سقفی توکار ایشاین گرد

LED downlights are lighting fixtures embedded in the ceiling used to illuminate rooms, office spaces, and other indoor establishments. Also called recessed lights, LED downlights can be adjusted for general or direct light distribution. They can also be outfitted with various reflectors, lenses, blinds, and bulbs to achieve unique lighting effects to meet specific demands.

P-Type	نام محصول	SKU	سایز برش	شار نوری	ولتاژ ورودی	توان	رنگ نور	زاویه پخش نور	دمای نور	CRI
Eshine	چراغ سقفی توکار ایشاین گرد	10203508	17 & 18 cm	4380lm	185-245 V	45 W	سفید	42°	6100 K ±5%	>85
Eshine	چراغ سقفی توکار ایشاین گرد	10203509	17 & 18 cm	4380lm	185-245 V	45 W	سفید طبیعی	42°	4200 K ±5%	>85
Eshine	چراغ سقفی توکار ایشاین گرد	10203510	17 & 18 cm	4050lm	185-245 V	45 W	آفتابی	42°	3200 K ±5%	>85

The exact terms and conditions can be found at [www.edclamp.com/guarantee](http://www.edclamp.com/guarantee) | 2.Energy efficiency class of the light source compatible with the luminaire. Energy efficiency class on a scale of A+ (highest efficiency) to E (lowest efficiency) |



# Eshine Circular Downlight

## چراغ سقفی توکار ایشاین گرد

LED downlights are lighting fixtures embedded in the ceiling used to illuminate rooms, office spaces, and other indoor establishments. Also called recessed lights, LED downlights can be adjusted for general or direct light distribution. They can also be outfitted with various reflectors, lenses, blinds, and bulbs to achieve unique lighting effects to meet specific demands.



P-Type	نام محصول	SKU	سایز برش	شار نوری	ولتاژ ورودی	توان	رنگ نور	زاویه پخش نور	دمای نور	CRI
Eshine	سقفی توکار ایشاین گرد	10203283	21 cm	7000 Lm	150-265V	70W	سفید	42°	6000 K ± 5%	>80
Eshine	سقفی توکار ایشاین گرد	10203285	21 cm	7000 Lm	150-265V	70W	سفید طبیعی	42°	4200 K ± 5%	>80
Eshine	سقفی توکار ایشاین گرد	10203284	21 cm	6300 Lm	150-265V	70W	آفتابی	42°	3100 K ± 5%	>80

The exact terms and conditions can be found at [www.edclamp.com/guarantee](http://www.edclamp.com/guarantee) | 2 Energy efficiency class of the light source compatible with the luminaire. Energy efficiency class on a scale of A+ (highest efficiency) to E (lowest efficiency) |



# Persin Downlight

## چراغ سقفی توکار پرسین

LED downlights are lighting fixtures embedded in the ceiling used to illuminate rooms, office space, and other indoor establishments. Also called recessed light, LED downlights can be adjusted for general or direct light distribution. They can also be outfitted for general or reflectors, lenses, blinds, and bulbs to achieve unique lighting effects to meet specific demands.

P-Type	نام محصول	SKU	سایز برش	شار نوری	ولتاژ ورودی	توان	رنگ نور	زاویه پخش نور	دمای نور	CRI
Persin	چراغ سقفی توکار پرسین	10203651	10&11 cm	1120 Lm	180-230V	15W	سفید	36°	6100 K ± 5%	>80
Persin	چراغ سقفی توکار پرسین	10203652	10&11 cm	1120 Lm	180-230V	15W	سفید طبیعی	36°	4200 K ± 5%	>80
Persin	چراغ سقفی توکار پرسین	10203653	10&11 cm	1030 Lm	180-230V	15W	آفتابی	36°	3200 K ± 5%	>80

The exact terms and conditions can be found at [www.edclamp.com/guarantee](http://www.edclamp.com/guarantee) | 2 Energy efficiency class of the light source compatible with the luminaire. Energy efficiency class on a scale of A+ (highest efficiency) to E (lowest efficiency) |



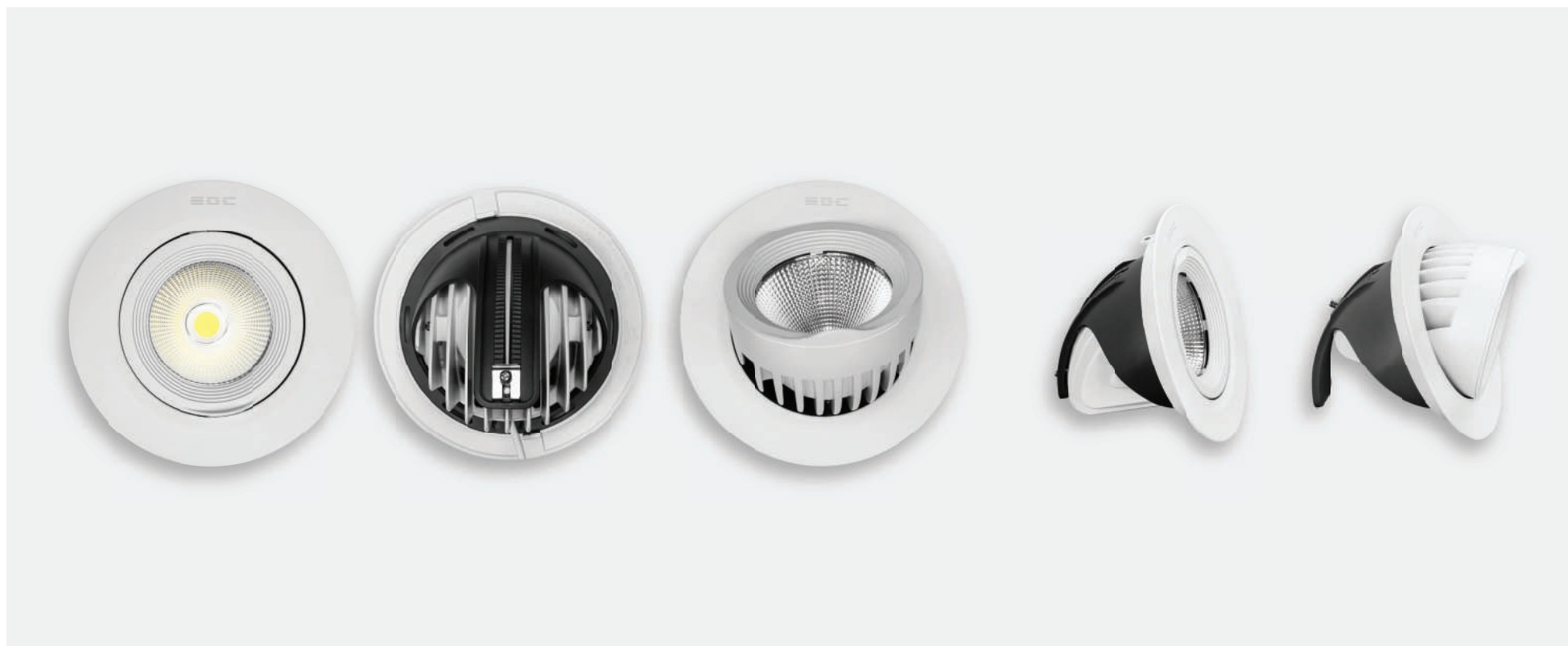

P-Type	نام محصول	SKU	سایز برش	شار نوری	ولتاژ ورودی	توان	رنگ نور	زاویه پخش نور	دمای نور	CRI
Persin	چراغ سقفی توکار پرسین	10203654	14&15 cm	2910 Lm	180-230V	35W	سفید	42°	6100 K ± 5%	>80
Persin	چراغ سقفی توکار پرسین	10203655	14&15 cm	2910 Lm	180-230V	35W	سفید طبیعی	42°	4200 K ± 5%	>80
Persin	چراغ سقفی توکار پرسین	10203656	14&15 cm	2630 Lm	180-230V	35W	آفتابی	42°	3200 K ± 5%	>80

## Persin Downlight

### چراغ سقفی توکار پرسین

LED downlights are lighting fixtures embedded in the ceiling used to illuminate rooms, office space, and other indoor establishments. Also called recessed light, LED downlights can be adjusted for general or direct light distribution. They can also be outfitted for general or reflectors, lenses, blinds, and bulbs to achieve unique lighting effects to meet specific demands.

The exact terms and conditions can be found at [www.edclamp.com/guarantee](http://www.edclamp.com/guarantee) | 2 Energy efficiency class of the light source compatible with the luminaire. Energy efficiency class on a scale of A+ (highest efficiency) to E (lowest efficiency) |

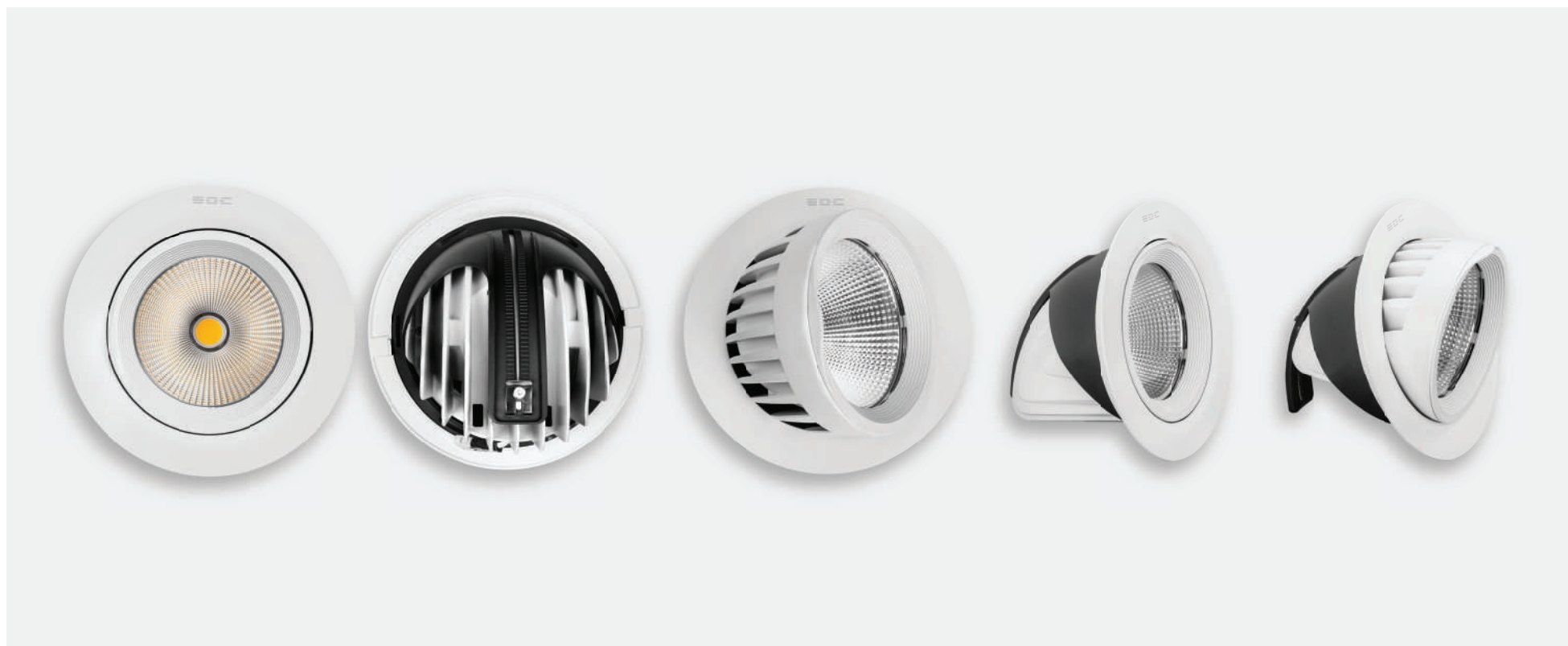

# Persin Downlight

## چراغ سقفی توکار پرسین

LED downlights are lighting fixtures embedded in the ceiling used to illuminate rooms, office space, and other indoor establishments. Also called recessed light, LED downlights can be adjusted for general or direct light distribution. They can also be outfitted for general or reflectors, lenses, blinds, and bulbs to achieve unique lighting effects to meet specific demands.

P-Type	نام محصول	SKU	سایز برش	شار نوری	ولتاژ ورودی	توان	رنگ نور	زاویه پخش نور	دمای نور	CRI
Persin	چراغ سقفی توکار پرسین	10203658	17&18 cm	5134 Lm	180-230V	50W	سفید	38°	6100 K ± 5%	>80
Persin	چراغ سقفی توکار پرسین	10203659	17&18 cm	5134 Lm	180-230V	50W	سفید طبیعی	38°	4100 K ± 5%	>80
Persin	چراغ سقفی توکار پرسین	10203660	17&18 cm	4793 Lm	180-230V	50W	آفتابی	38°	3000 K ± 5%	>80

The exact terms and conditions can be found at [www.edclamp.com/guarantee](http://www.edclamp.com/guarantee) | 2 Energy efficiency class of the light source compatible with the luminaire. Energy efficiency class on a scale of A+ (highest efficiency) to E (lowest efficiency) |

# Persin Grid Screen

صفحه مشبک چراغ پرسین

P-Type	نام محصول	SKU
Persin Grid Screen	صفحه مشبک چراغ پرسین	20800597



## periscope Downlight

### چراغ سقفی توکار پریسکوپ

LED downlights are lighting fixtures embedded in the ceiling used to illuminate rooms, office space, and other indoor establishments. Also called recessed light, LED downlights can be adjusted for general or direct light distribution. They can also be outfitted for general or reflectors, lenses, blinds, and bulbs to achieve unique lighting effects to meet specific demands.

P-Type	نام محصول	SKU	سایز برش	شار نوری	ولتاژ ورودی	توان	رنگ نور	زاویه پخش نور	دمای نور	CRI
periscope	چراغ سقفی توکار پریسکوپ	108418	9 cm	593 Lm	?V	7 W	سفید	38°	? K ± 5%	>80
periscope	چراغ سقفی توکار پریسکوپ	1084211	9 cm	593Lm	?V	7 W	سفید طبیعی	38°	? K ± 5%	>80

The exact terms and conditions can be found at [www.edclamp.com/guarantee](http://www.edclamp.com/guarantee) | 2 Energy efficiency class of the light source compatible with the luminaire. Energy efficiency class on a scale of A+ (highest efficiency) to E (lowest efficiency) |



## Periscope Downlight

### چراغ سقفی توکار پریسکوپ

LED downlights are lighting fixtures embedded in the ceiling used to illuminate rooms, office space, and other indoor establishments. Also called recessed light, LED downlights can be adjusted for general or direct light distribution. They can also be outfitted for general or reflectors, lenses, blinds, and bulbs to achieve unique lighting effects to meet specific demands.

P-Type	نام محصول	SKU	سایز برش	شار نوری	ولتاژ ورودی	توان	رنگ نور	زاویه پخش نور	دمای نور	CRI
periscope	چراغ سقفی توکار پریسکوپ	10202701	14 cm	2226 Lm	?V	25 W	سفید	40°	? K ± 5%	>80

The exact terms and conditions can be found at [www.edclamp.com/guarantee](http://www.edclamp.com/guarantee) | 2 Energy efficiency class of the light source compatible with the luminaire.  
Energy efficiency class on a scale of A+ (highest efficiency) to E (lowest efficiency) |



## Periscope Downlight

### چراغ سقفی توکار پریسکوپ

LED downlights are lighting fixtures embedded in the ceiling used to illuminate rooms, office space, and other indoor establishments. Also called recessed light, LED downlights can be adjusted for general or direct light distribution. They can also be outfitted for general or reflectors, lenses, blinds, and bulbs to achieve unique lighting effects to meet specific demands.

P-Type	نام محصول	SKU	سایز برش	شار نوری	ولتاژ ورودی	توان	رنگ نور	زاویه پخش نور	دمای نور	CRI
periscope	چراغ سقفی توکار پریسکوپ	10202977	14 cm	3319 Lm	220-230V	32 W	سفید طبیعی	38°	4100 K ± 5%	>80
periscope	چراغ سقفی توکار پریسکوپ	10202704	17-17.5 cm	3247 Lm	220-230V	35 W	سفید	40°	6100 K ± 5%	>80

The exact terms and conditions can be found at [www.edclamp.com/guarantee](http://www.edclamp.com/guarantee) | 2 Energy efficiency class of the light source compatible with the luminaire. Energy efficiency class on a scale of A+ (highest efficiency) to E (lowest efficiency) |





## WB Downlight

### چراغ سقفی توکار پشت سفید

LED downlights are lighting fixtures embedded in the ceiling used to illuminate rooms, office space, and other indoor establishments. Also called recessed light, LED downlights can be adjusted for general or direct light distribution. They can also be outfitted for general or reflectors, lenses, blinds, and bulbs to achieve unique lighting effects to meet specific demands.

P-Type	نام محصول	SKU	سایز برش	شار نوری	ولتاژ ورودی	توان	رنگ نور	زاویه پخش نور	دمای نور	CRI
WB	چراغ سقفی توکار پشت سفید	107818	7& 8 cm	... Lm	?V	6W	سفید	...°	? K ± 5%	>80
WB	چراغ سقفی توکار پشت سفید	107819	7& 8 cm	... Lm	?V	6W	سفید طبیعی	...°	? K ± 5%	>80
WB	چراغ سقفی توکار پشت سفید	107817	7& 8 cm	... Lm	?V	6W	آفتابی	...°	? K ± 5%	>80

The exact terms and conditions can be found at [www.edclamp.com/guarantee](http://www.edclamp.com/guarantee) | 2 Energy efficiency class of the light source compatible with the luminaire. Energy efficiency class on a scale of A+ (highest efficiency) to E (lowest efficiency) |



## WB Downlight

### چراغ سقفی توکار پشت سفید

LED downlights are lighting fixtures embedded in the ceiling used to illuminate rooms, office space, and other indoor establishments. Also called recessed light, LED downlights can be adjusted for general or direct light distribution. They can also be outfitted for general or reflectors, lenses, blinds, and bulbs to achieve unique lighting effects to meet specific demands.

P-Type	نام محصول	SKU	سایز برش	شار نوری	ولتاژ ورودی	توان	رنگ نور	زاویه پخش نور	دمای نور	CRI
WB	چراغ سقفی توکار پشت سفید	901540	10 cm	1300 Lm	160-265 V	10W	سفید	54°	5631 K ± 5%	>68

The exact terms and conditions can be found at [www.edclamp.com/guarantee](http://www.edclamp.com/guarantee) | 2 Energy efficiency class of the light source compatible with the luminaire. Energy efficiency class on a scale of A+ (highest efficiency) to E (lowest efficiency) |

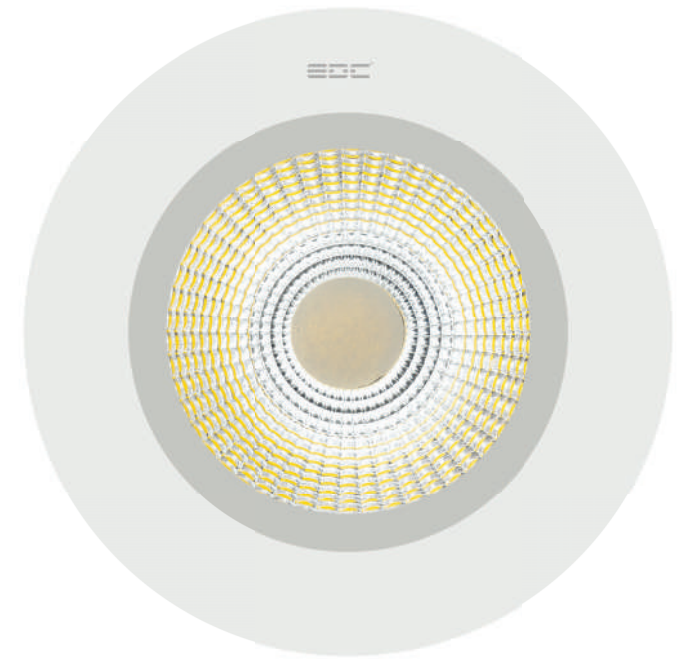

## WB Downlight

### چراغ سقفی توکار پشت سفید

LED downlights are lighting fixtures embedded in the ceiling used to illuminate rooms, office space, and other indoor establishments. Also called recessed light, LED downlights can be adjusted for general or direct light distribution. They can also be outfitted for general or reflectors, lenses, blinds, and bulbs to achieve unique lighting effects to meet specific demands.

P-Type	نام محصول	SKU	سایز برش	شار نوری	ولتاژ ورودی	توان	رنگ نور	زاویه پخش نور	دمای نور	CRI
WB	چراغ سقفی توکار پشت سفید	107658	13&14 cm	1693 Lm	160-265V	15W	سفید	74°	6194 K ± 5%	>72
WB	چراغ سقفی توکار پشت سفید	107696	13&14 cm	1829 Lm	160-265V	15W	سفید طبیعی	81°	3951 K ± 5%	>71
WB	چراغ سقفی توکار پشت سفید	107657	13&14 cm	1599 Lm	160-265V	15W	آفتابی	71°	2748 K ± 5%	>70

The exact terms and conditions can be found at [www.edclamp.com/guarantee](http://www.edclamp.com/guarantee) | 2 Energy efficiency class of the light source compatible with the luminaire. Energy efficiency class on a scale of A+ (highest efficiency) to E (lowest efficiency) |

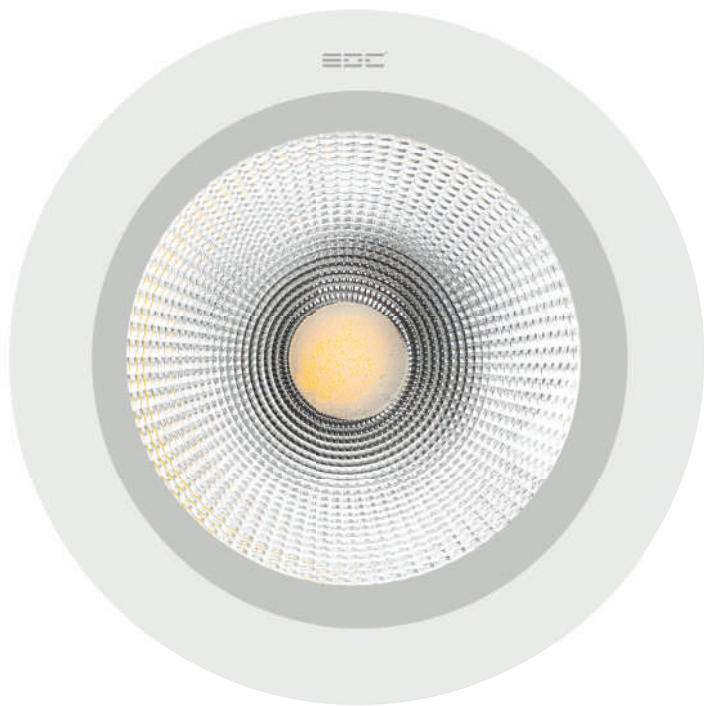

## WB Downlight

### چراغ سقفی توکار پشت سفید

LED downlights are lighting fixtures embedded in the ceiling used to illuminate rooms, office space, and other indoor establishments. Also called recessed light, LED downlights can be adjusted for general or direct light distribution. They can also be outfitted for general or reflectors, lenses, blinds, and bulbs to achieve unique lighting effects to meet specific demands.

P-Type	نام محصول	SKU	سایز برش	شار نوری	ولتاژ ورودی	توان	رنگ نور	زاویه پخش نور	دمای نور	CRI
WB	چراغ سقفی توکار پشت سفید	901551	14-15-16-17 cm	2354 Lm	160-265 V	20W	سفید	77°	6053 K ± 5%	>72

The exact terms and conditions can be found at [www.edclamp.com/guarantee](http://www.edclamp.com/guarantee) | 2 Energy efficiency class of the light source compatible with the luminaire. Energy efficiency class on a scale of A+ (highest efficiency) to E (lowest efficiency) |



چراغ های سقفی تو کار سی او بی



## COB Downlights

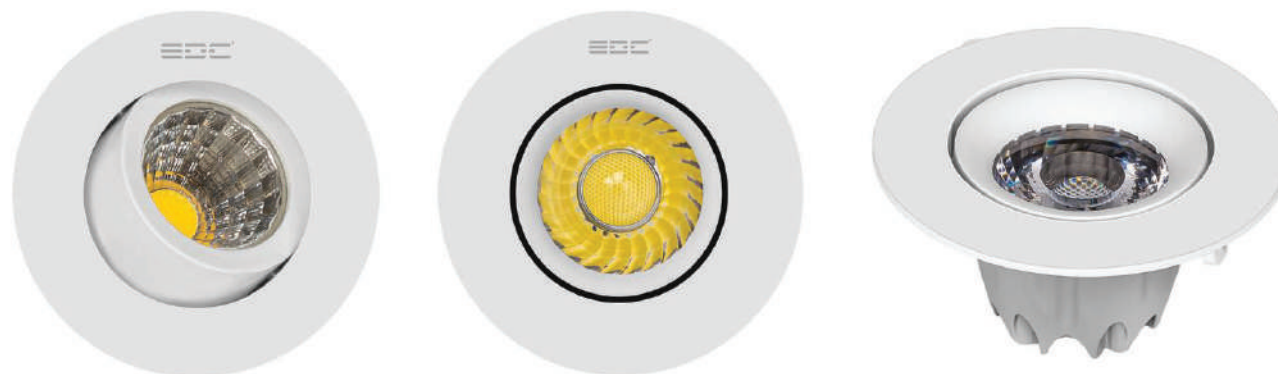

P-Type	نام محصول	SKU	سایز برش	شار نوری	ولتاژ ورودی	توان	رنگ نور	زاویه پخش نور	دمای نور	CRI
COB	چراغ سقفی توکار سی او بی	10203550	5 & 6 cm	250lm	175-245V	3 W	سفید	31°	6100 K ±5%	>80
COB	چراغ سقفی توکار سی او بی	10203551	5 & 6 cm	250lm	175-245V	3 W	سفید طبیعی	31°	4100 K ±5%	>80
COB	چراغ سقفی توکار سی او بی	10203552	5 & 6 cm	205lm	175-245V	3 W	آفتابی	31°	3200 K ±5%	>80

## COB Downlight

### چراغ سقفی توکار سی او بی

LED downlights are lighting fixtures embedded in the ceiling used to illuminate rooms, office spaces, and other indoor establishments. Also called recessed lights, LED downlights can be adjusted for general or direct light distribution. They can also be outfitted with various reflectors, lenses, blinds, and bulbs to achieve unique lighting effects to meet specific demands.

The exact terms and conditions can be found at [www.edclamp.com/guarantee](http://www.edclamp.com/guarantee) | 2 Energy efficiency class of the light source compatible with the luminaire. Energy efficiency class on a scale of A+ (highest efficiency) to E (lowest efficiency) |



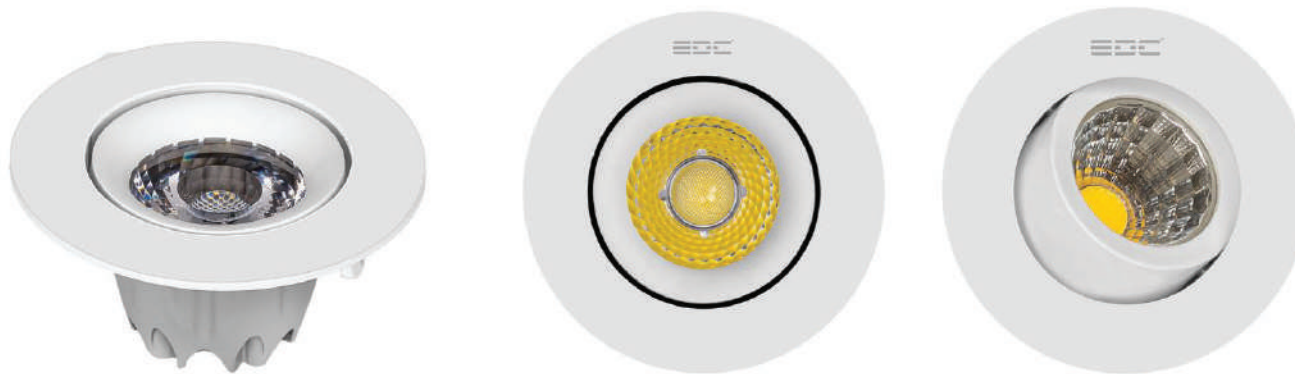

## COB Downlight

### چراغ سقفی توکار سی او بی

LED downlights are lighting fixtures embedded in the ceiling used to illuminate rooms, office spaces, and other indoor establishments. Also called recessed lights, LED downlights can be adjusted for general or direct light distribution. They can also be outfitted with various reflectors, lenses, blinds, and bulbs to achieve unique lighting effects to meet specific demands.

P-Type	نام محصول	SKU	سایز برش	شار نوری	ولتاژ ورودی	توان	رنگ نور	زاویه پخش نور	دمای نور	CRI
COB	چراغ سقفی توکار سی او بی	10203553	8 cm	250Lm	175-260V	5 W	سفید	31°	6100 K ±5%	>80
COB	چراغ سقفی توکار سی او بی	10203554	8 cm	250Lm	175-260V	5 W	سفید طبیعی	31°	4100 K ±5%	>80
COB	چراغ سقفی توکار سی او بی	10203555	8 cm	205Lm	175-260V	5 W	آفتابی	31°	3200 K ±5%	>80

The exact terms and conditions can be found at [www.edclamp.com/guarantee](http://www.edclamp.com/guarantee) | 2.Energy efficiency class of the light source compatible with the luminaire. Energy efficiency class on a scale of A+ (highest efficiency) to E (lowest efficiency) |



## AC Acrylic Downlight

### چراغ سقفی توکار دور آکرلیک ای سی

LED downlights are lighting fixtures embedded in the ceiling used to illuminate rooms, office space, and other indoor establishments. Also called recessed light, LED downlights can be adjusted for general or direct light distribution. They can also be outfitted for general or reflector, lenses, blinds, and bulbs to achieve unique lighting effects to meet specific demands.

P-Type	نام محصول	SKU	سایز برش	ولتاژ ورودی	توان	رنگ نور	زاویه پخش نور	دمای نور	CRI
Acrylic	چراغ سقفی توکار دور آکرلیک ای سی گرد	10203249	7 & 8 cm	220-230 V	8W	سفید	104°	6100 K ± 5%	>80
Acrylic	چراغ سقفی توکار دور آکرلیک گرد	10202813	16 cm	220-230 V	24W	آفتابی	110°	3100 K ± 5%	>83
Acrylic	چراغ سقفی توکار دور آکرلیک گرد	10202816	21 cm	220-230 V	32W	آفتابی	110°	3100 K ± 5%	>83

The exact terms and conditions can be found at [www.edclamp.com/guarantee](http://www.edclamp.com/guarantee) | 2 Energy efficiency class of the light source compatible with the luminaire. Energy efficiency class on a scale of A+ (highest efficiency) to E (lowest efficiency) |



## Acrylic Downlight

### چراغ سقفی توکار دور آکرلیک

LED downlights are lighting fixtures embedded in the ceiling used to illuminate rooms, office space, and other indoor establishments. Also called recessed light, LED downlights can be adjusted for general or direct light distribution. They can also be outfitted for general or reflectors, lenses, blinds, and bulbs to achieve unique lighting effects to meet specific demands.

P-Type	نام محصول	SKU	سایز برش	ولتاژ ورودی	توان	رنگ نور	زاویه پخش نور	دمای نور	CRI
Acrylic	چراغ سقفی توکار دور آکرلیک مربع	10202823	10.6x10.6 cm	180-220 V	16W	سفید طبیعی	95°	4200 K ± 5%	>83
Acrylic	چراغ سقفی توکار دور آکرلیک مربع	10202822	10.6x10.6 cm	180-220 V	16W	آفتابی	95°	3100 K ± 5%	>83
Acrylic	چراغ سقفی توکار دور آکرلیک مربع	10202825	15.4x15.4cm	180-220 V	24W	آفتابی	100°	4200 K ± 5%	>83
Acrylic	چراغ سقفی توکار دور آکرلیک مربع	10202822	20.3x20.3 cm	180-220 V	32W	سفید	110°	6100 K ± 5%	>80
Acrylic	چراغ سقفی توکار دور آکرلیک مربع	10202828	20.3x20.3 cm	180-220 V	32W	آفتابی	110°	4200 K ± 5%	>80

The exact terms and conditions can be found at [www.edclamp.com/guarantee](http://www.edclamp.com/guarantee) | 2Energy efficiency class of the light source compatible with the luminaire. Energy efficiency class on a scale of A+ (highest efficiency) to E (lowest efficiency) |

چراغ های سقفی توکار دیپ

# Deep Downlights



P-Type	نام محصول	SKU	سایز برش	شار نوری	ولتاژ ورودی	توان	رنگ نور	زاویه پخش نور	دمای نور	CRI
DeepEconomy	چراغ سقفی توکار دیپ اکونومی گرد	10203648	9 & 10 cm	255Lm	200-230 V	6 W	سفید	113°	5800 K ±5%	>80
DeepEconomy	چراغ سقفی توکار دیپ اکونومی گرد	10203649	9 & 10 cm	255Lm	200-230 V	6 W	سفید طبیعی	113°	4100 K ±5%	>80
DeepEconomy	چراغ سقفی توکار دیپ اکونومی گرد	10203650	9 & 10 cm	255Lm	200-230 V	6 W	آفتابی	113°	3000 K ±5%	>80

## Deep Economy Circular Downlight

### چراغ سقفی توکار دیپ اکونومی گرد

LED downlights are lighting fixtures embedded in the ceiling used to illuminate rooms, office spaces, and other indoor establishments. Also called recessed lights, LED downlights can be adjusted for general or direct light distribution. They can also be outfitted with various reflectors, lenses, blinds, and bulbs to achieve unique lighting effects to meet specific demands.

The exact terms and conditions can be found at [www.edclamp.com/guarantee](http://www.edclamp.com/guarantee) | 2 Energy efficiency class of the light source compatible with the luminaire. Energy efficiency class on a scale of A+ (highest efficiency) to E (lowest efficiency) |



## Deep Economy Circular Downlight

### چراغ سقفی توکار دیپ اکونومی گرد

LED downlights are lighting fixtures embedded in the ceiling used to illuminate rooms, office spaces, and other indoor establishments. Also called recessed lights, LED downlights can be adjusted for general or direct light distribution. They can also be outfitted with various reflectors, lenses, blinds, and bulbs to achieve unique lighting effects to meet specific demands.

P-Type	نام محصول	SKU	سایز برش	شار نوری	ولتاژ ورودی	توان	رنگ نور	زاویه پخش نور	دمای نور	CRI
DeepEconomy	چراغ سقفی توکار دیپ اکونومی گرد	10203700	9 & 10 cm	255Lm	200-230 V	6 W	سفید	113°	5800 K ±5%	>82
DeepEconomy	چراغ سقفی توکار دیپ اکونومی گرد	10203701	9 & 10 cm	255Lm	200-230 V	6 W	سفید طبیعی	113°	4100 K ±5%	>82
DeepEconomy	چراغ سقفی توکار دیپ اکونومی گرد	10203702	9 & 10 cm	255Lm	200-230 V	6 W	آفتابی	113°	3000 K ±5%	>82

The exact terms and conditions can be found at [www.edclamp.com/guarantee](http://www.edclamp.com/guarantee) | 2 Energy efficiency class of the light source compatible with the luminaire. Energy efficiency class on a scale of A+ (highest efficiency) to E (lowest efficiency) |





چراغ های سقفی توکار دیپ ای سی

## DeepAC Downlights



P-Type	نام محصول	SKU	سایز برش	شار نوری	ولتاژ ورودی	توان	رنگ نور	زاویه پخش نور	دمای نور	CRI
DeepAC	چراغ سقفی توکار دیپ ای سی گرد	10203372	6 & 7 & 8 cm	295Lm	220-230 V	5 W	سفید	98°	6200 K ±5%	>80
DeepAC	چراغ سقفی توکار دیپ ای سی گرد	10203373	6 & 7 & 8 cm	295Lm	220-230 V	5 W	سفید طبیعی	98°	4100 K ±5%	>80
DeepAC	چراغ سقفی توکار دیپ ای سی گرد	10203374	6 & 7 & 8 cm	295Lm	185-245 V	5 W	آفتابی	98°	3200 K ±5%	>80

## DeepAC Circular Downlight

### چراغ سقفی توکار دیپ ای سی گرد

LED downlights are lighting fixtures embedded in the ceiling used to illuminate rooms, office spaces, and other indoor establishments. Also called recessed lights, LED downlights can be adjusted for general or direct light distribution. They can also be outfitted with various reflectors, lenses, blinds, and bulbs to achieve unique lighting effects to meet specific demands.

The exact terms and conditions can be found at [www.edclamp.com/guarantee](http://www.edclamp.com/guarantee) | 2 Energy efficiency class of the light source compatible with the luminaire. Energy efficiency class on a scale of A+ (highest efficiency) to E (lowest efficiency) |



## DeepAC Circular Downlight

### چراغ سقفی توکار دیپ ای سی گرد

LED downlights are lighting fixtures embedded in the ceiling used to illuminate rooms, office spaces, and other indoor establishments. Also called recessed lights, LED downlights can be adjusted for general or direct light distribution. They can also be outfitted with various reflectors, lenses, blinds, and bulbs to achieve unique lighting effects to meet specific demands.

P-Type	نام محصول	SKU	سایز برش	شار نوری	ولتاژ ورودی	توان	رنگ نور	زاویه پخش نور	دمای نور	CRI
DeepAC	چراغ سقفی توکار دیپ ای سی گرد	10203301	7 & 8 & 9 cm	700lm	220-230 V	7 W	سفید	120°	6100 K ±5%	>82
DeepAC	چراغ سقفی توکار دیپ ای سی گرد	10203302	7 & 8 & 9 cm	700lm	220-230 V	7 W	سفید طبیعی	120°	4100 K ±5%	>82
DeepAC	چراغ سقفی توکار دیپ ای سی گرد	10203303	7 & 8 & 9 cm	630lm	220-230 V	7 W	آفتابی	120°	3200 K ±5%	>82

The exact terms and conditions can be found at [www.edclamp.com/guarantee](http://www.edclamp.com/guarantee) | 2.Energy efficiency class of the light source compatible with the luminaire. Energy efficiency class on a scale of A+ (highest efficiency) to E (lowest efficiency) |



P-Type	نام محصول	SKU	سایز برش	شار نوری	ولتاژ ورودی	توان	رنگ نور	زاویه پخش نور	دمای نور	CRI
DeepAC	سقفی توکار دیپ ای سی پی اس گرد	10203228	8 & 9 cm	800LM	220-230 V	12 W	سفید	110°	6100 K ±5%	>80
DeepAC	سقفی توکار دیپ ای سی پی اس گرد	10203229	8 & 9 cm	800LM	220-230 V	12 W	سفید طبیعی	110°	4200 K ±5%	>80
DeepAC	سقفی توکار دیپ ای سی پی اس گرد	10203230	8 & 9 cm	760LM	220-230 V	12 W	آفتابی	110°	3200 K ±5%	>80

## DeepAC PS Circular Downlight

### چراغ سقفی توکار دیپ ای سی پی اس گرد

LED downlights are lighting fixtures embedded in the ceiling used to illuminate rooms, office spaces, and other indoor establishments. Also called recessed lights, LED downlights can be adjusted for general or direct light distribution. They can also be outfitted with various reflectors, lenses, blinds, and bulbs to achieve unique lighting effects to meet specific demands.

The exact terms and conditions can be found at [www.edclamp.com/guarantee](http://www.edclamp.com/guarantee) | 2 Energy efficiency class of the light source compatible with the luminaire. Energy efficiency class on a scale of A+ (highest efficiency) to E (lowest efficiency) |



## DeepAC Ps Circular Downlight

### چراغ سقفی توکار دیپ ای سی پی اس گرد

LED downlights are lighting fixtures embedded in the ceiling used to illuminate rooms, office spaces, and other indoor establishments. Also called recessed lights, LED downlights can be adjusted for general or direct light distribution. They can also be outfitted with various reflectors, lenses, blinds, and bulbs to achieve unique lighting effects to meet specific demands.

P-Type	نام محصول	SKU	سایز برش	شار نوری	ولتاژ ورودی	توان	رنگ نور	زاویه پخش نور	دمای نور	CRI
DeepAC	سقفی توکار دیپ ای سی پی اس گرد	10203682	10 & 11 cm	785LM	220-230 V	15 W	سفید	120°	6200 K ±5%	> 80
DeepAC	سقفی توکار دیپ ای سی پی اس گرد	10203727	10 & 11 cm	785LM	220-230 V	15 W	سفید طبیعی	120°	4000 K ±5%	> 80
DeepAC	سقفی توکار دیپ ای سی پی اس گرد	10203683	10 & 11 cm	700LM	220-230 V	15 W	آفتابی	120°	2900 K ±5%	> 80

The exact terms and conditions can be found at [www.edclamp.com/guarantee](http://www.edclamp.com/guarantee) | 2 Energy efficiency class of the light source compatible with the luminaire. Energy efficiency class on a scale of A+ (highest efficiency) to E (lowest efficiency) |



## DeepAC Circular Downlight

### چراغ سقفی توکار دیپ ای سی گرد

LED downlights are lighting fixtures embedded in the ceiling used to illuminate rooms, office spaces, and other indoor establishments. Also called recessed lights, LED downlights can be adjusted for general or direct light distribution. They can also be outfitted with various reflectors, lenses, blinds, and bulbs to achieve unique lighting effects to meet specific demands.

P-Type	نام محصول	SKU	سایز برش	شار نوری	ولتاژ ورودی	توان	رنگ نور	زاویه پخش نور	دمای نور	CRI
DeepAC	چراغ سقفی توکار دیپ ای سی گرد	10203234	14 & 15 & 16 cm	2825lm	220-230 V	25 W	سفید	119°	6100 K ±5%	>83
DeepAC	چراغ سقفی توکار دیپ ای سی گرد	10203235	14 & 15 & 16 cm	2825lm	220-230 V	25 W	سفید طبیعی	119°	4200 K ±5%	>83
DeepAC	چراغ سقفی توکار دیپ ای سی گرد	10203236	14 & 15 & 16 cm	2725lm	220-230 V	25 W	آفتابی	119°	3200 K ±5%	>83

The exact terms and conditions can be found at [www.edclamp.com/guarantee](http://www.edclamp.com/guarantee) | 2 Energy efficiency class of the light source compatible with the luminaire. Energy efficiency class on a scale of A+ (highest efficiency) to E (lowest efficiency) |





P-Type	نام محصول	SKU	سایز برش	شار نوری	ولتاژ ورودی	توان	رنگ نور	زاویه پخش نور	دمای نور	CRI
DeepAC	چراغ سقفی توکار دیپ ای سی گرد	10203237	16 & 17 & 18 & 19 cm	3424lm	220-230 V	32 W	سفید	119°	6100 K ±5%	>82
DeepAC	چراغ سقفی توکار دیپ ای سی گرد	10203238	16 & 17 & 18 & 19 cm	3424lm	220-230 V	32 W	سفید طبیعی	119°	4100 K ±5%	>82
DeepAC	چراغ سقفی توکار دیپ ای سی گرد	10203239	16 & 17 & 18 & 19 cm	3328lm	220-230 V	32 W	آفتابی	119°	3200 K ±5%	>82

## DeepAC Circular Downlight

### چراغ سقفی توکار دیپ ای سی گرد

LED downlights are lighting fixtures embedded in the ceiling used to illuminate rooms, office spaces, and other indoor establishments. Also called recessed lights, LED downlights can be adjusted for general or direct light distribution. They can also be outfitted with various reflectors, lenses, blinds, and bulbs to achieve unique lighting effects to meet specific demands.

The exact terms and conditions can be found at [www.edclamp.com/guarantee](http://www.edclamp.com/guarantee) | 2 Energy efficiency class of the light source compatible with the luminaire. Energy efficiency class on a scale of A+ (highest efficiency) to E (lowest efficiency) |



## DeepAC Circular Downlight

### چراغ سقفی توکار دیپ ای سی گرد

LED downlights are lighting fixtures embedded in the ceiling used to illuminate rooms, office spaces, and other indoor establishments. Also called recessed lights, LED downlights can be adjusted for general or direct light distribution. They can also be outfitted with various reflectors, lenses, blinds, and bulbs to achieve unique lighting effects to meet specific demands.

P-Type	نام محصول	SKU	سایز برش	شار نوری	ولتاژ ورودی	توان	رنگ نور	زاویه پخش نور	دمای نور	CRI
DeepAC	سقفی توکار دیپ ای سی گرد	10203240	19 & 20 & 21 & 22 cm	108Lm	220-230 V	40 W	سفید	122°	6100 K ± 5%	>80
DeepAC	سقفی توکار دیپ ای سی گرد	10203241	19 & 20 & 21 & 22 cm	108Lm	220-230 V	40 W	سفید طبیعی	122°	4200 K ± 5%	>80
DeepAC	سقفی توکار دیپ ای سی گرد	10203242	19 & 20 & 21 & 22 cm	105Lm	220-230 V	40 W	آفتابی	122°	3100 K ± 5%	>80

The exact terms and conditions can be found at [www.edclamp.com/guarantee](http://www.edclamp.com/guarantee) | 2 Energy efficiency class of the light source compatible with the luminaire. Energy efficiency class on a scale of A+ (highest efficiency) to E (lowest efficiency) |



P-Type	نام محصول	SKU	سایز برش	شار نوری	ولتاژ ورودی	توان	رنگ نور	زاویه پخش نور	دمای نور	CRI
DeepAC	چراغ سقفی توکار دیپ ای سی مربع	10203462	7x7 cm	468 Lm	220-230 V	8 W	سفید	110°	6100 K ±5%	>80
DeepAC	چراغ سقفی توکار دیپ ای سی مربع	10203464	7x7 cm	468 Lm	220-230 V	8 W	آفتابی	110°	3200K ± 5%	>80

## DeepAC Square Downlight

### چراغ سقفی توکار دیپ ای سی مربع

LED downlights are lighting fixtures embedded in the ceiling used to illuminate rooms, office spaces, and other indoor establishments. Also called recessed lights, LED downlights can be adjusted for general or direct light distribution. They can also be outfitted with various reflectors, lenses, blinds, and bulbs to achieve unique lighting effects to meet specific demands.



## Deep AC Square Downlight

### چراغ سقفی توکار دیپ ای سی مربع

LED downlights are lighting fixtures embedded in the ceiling used to illuminate rooms, office space, and other indoor establishments. Also called recessed light, LED downlights can be adjusted for general or direct light distribution. They can also be outfitted for general or reflectors, lenses, blinds, and bulbs to achieve unique lighting effects to meet specific demands.

P-Type	نام محصول	SKU	سایز برش	ولتاژ ورودی	توان	رنگ نور	زاویه پخش نور	دمای نور	CRI
DeepAC	چراغ سقفی توکار دیپ ای سی مربع	10203459	10x10 cm	220-230 V	16W	سفید	110°	6100 K ± 5%	>80

The exact terms and conditions can be found at [www.edclamp.com/guarantee](http://www.edclamp.com/guarantee) | 2 Energy efficiency class of the light source compatible with the luminaire. Energy efficiency class on a scale of A+ (highest efficiency) to E (lowest efficiency) |



# DeepAC Square Downlight

## چراغ سقفی توکار دیپ ای سی مربع

LED downlights are lighting fixtures embedded in the ceiling used to illuminate rooms, office spaces, and other indoor establishments. Also called recessed lights, LED downlights can be adjusted for general or direct light distribution. They can also be outfitted with various reflectors, lenses, blinds, and bulbs to achieve unique lighting effects to meet specific demands.

P-Type	نام محصول	SKU	سایز برش	شار نوری	ولتاژ ورودی	توان	رنگ نور	زاویه پخش نور	دمای نور	CRI
DeepAC	سقفی توکار دیپ ای سی مربع	10203460	10x10 cm	1110 lm	220-230 V	16 W	سفید طبیعی	110°	6100 K ±5%	>80
DeepAC	سقفی توکار دیپ ای سی مربع	10203461	10x10 cm	1035 lm	220-230 V	16 W	آفتابی	110°	3200K ± 5%	>80

The exact terms and conditions can be found at [www.edclamp.com/guarantee](http://www.edclamp.com/guarantee) | 2 Energy efficiency class of the light source compatible with the luminaire. Energy efficiency class on a scale of A+ (highest efficiency) to E (lowest efficiency) |

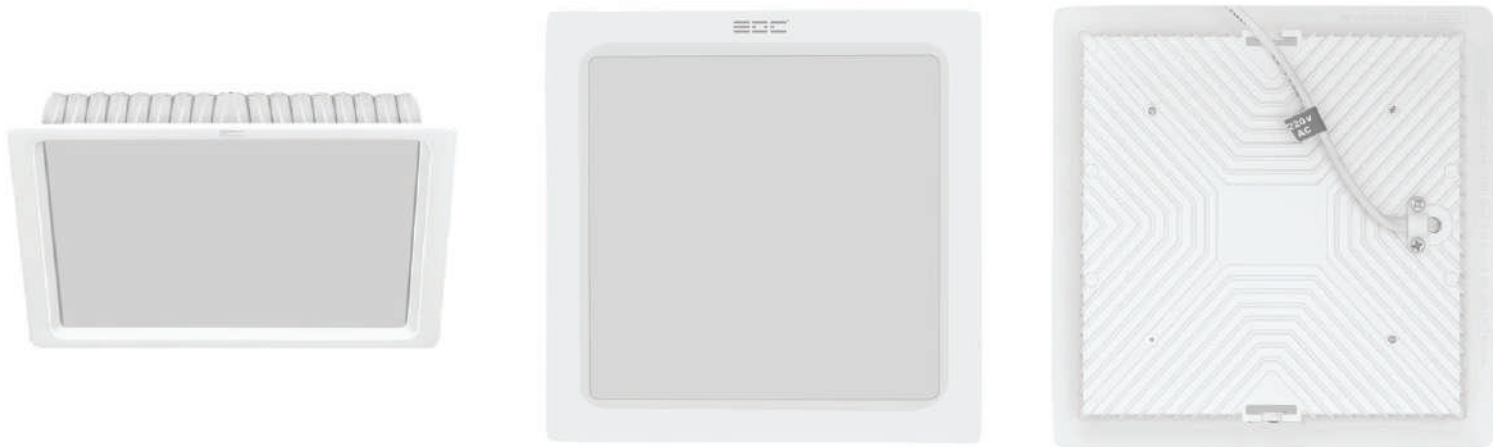

P-Type	نام محصول	SKU	سایز برش	شار نوری	ولتاژ ورودی	توان	رنگ نور	زاویه پخش نور	دمای نور	CRI
DeepAC	سقفی توکار دیپ ای سی مربع	10203456	15x15 cm	2020 Lm	220-230 V	25 W	سفید	110°	6100 K ±5%	>80
DeepAC	سقفی توکار دیپ ای سی مربع	10203457	15x15 cm	2020 Lm	220-230 V	25 W	سفید طبیعی	110°	4200 K ±5%	>80
DeepAC	سقفی توکار دیپ ای سی مربع	10203458	15x15 cm	1920 lm	220-230 V	25 W	آفتابی	110°	3200 K ±5%	>80

## DeepAC Square Downlight

### چراغ سقفی توکار دیپ ای سی مربع

LED downlights are lighting fixtures embedded in the ceiling used to illuminate rooms, office spaces, and other indoor establishments. Also called recessed lights, LED downlights can be adjusted for general or direct light distribution. They can also be outfitted with various reflectors, lenses, blinds, and bulbs to achieve unique lighting effects to meet specific demands.

The exact terms and conditions can be found at [www.edclamp.com/guarantee](http://www.edclamp.com/guarantee) | 2 Energy efficiency class of the light source compatible with the luminaire. Energy efficiency class on a scale of A+ (highest efficiency) to E (lowest efficiency) |





## DeepAC Square Downlight

### چراغ سقفی توکار دیپ ای سی مربع

LED downlights are lighting fixtures embedded in the ceiling used to illuminate rooms, office spaces, and other indoor establishments. Also called recessed lights, LED downlights can be adjusted for general or direct light distribution. They can also be outfitted with various reflectors, lenses, blinds, and bulbs to achieve unique lighting effects to meet specific demands.

P-Type	نام محصول	SKU	سایز برش	شار نوری	ولتاژ ورودی	توان	رنگ نور	زاویه پخش نور	دمای نور	CRI
DeepAC	سقفی توکار دیپ ای سی مربع	10203453	20.5x20.5 cm	3472 Lm	220-230 V	42 W	سفید	110°	6100 K ±5%	>80
DeepAC	سقفی توکار دیپ ای سی مربع	10203454	20.5x20.5 cm	3472 Lm	220-230 V	42 W	سفید طبیعی	110°	4200K ± 5%	>80
DeepAC	سقفی توکار دیپ ای سی مربع	10203455	20.5x20.5 cm	3225 lm	220-230 V	42 W	آفتابی	110°	3200 K ±5%	>80

The exact terms and conditions can be found at [www.edclamp.com/guarantee](http://www.edclamp.com/guarantee) | 2 Energy efficiency class of the light source compatible with the luminaire. Energy efficiency class on a scale of A+ (highest efficiency) to E (lowest efficiency) |



## Deep Lined Circular Downlight

### چراغ سقفی توکار دیپ خط دار گرد

LED downlights are lighting fixtures embedded in the ceiling used to illuminate rooms, office spaces, and other indoor establishments. Also called recessed lights, LED downlights can be adjusted for general or direct light distribution. They can also be outfitted with various reflectors, lenses, blinds, and bulbs to achieve unique lighting effects to meet specific demands.

P-Type	نام محصول	SKU	سایز برش	شار نوری	ولتاژ ورودی	توان	رنگ نور	زاویه پخش نور	دمای نور	CRI
DeepEconomy	چراغ سقفی توکار دیپ خط دار گرد	10203523	8 & 9 & 10 cm	500LM	220-230 V	8 W	سفید	110°	6100 K ±5%	>80
DeepEconomy	چراغ سقفی توکار دیپ خط دار گرد	10203524	8 & 9 & 10 cm	500LM	220-230 V	8 W	سفید طبیعی	110°	4100 K ±5%	>80
DeepEconomy	چراغ سقفی توکار دیپ خط دار گرد	10203525	8 & 9 & 10 cm	500LM	220-230 V	8 W	آفتابی	110°	3200 K ±5%	>80

The exact terms and conditions can be found at [www.edclamp.com/guarantee](http://www.edclamp.com/guarantee) | 2.Energy efficiency class of the light source compatible with the luminaire. Energy efficiency class on a scale of A+ (highest efficiency) to E (lowest efficiency) |



چراغ های سقفی تو کار دیپلاست



# Deeplast Downlights



## Deeplast Circular Downlight

### چراغ سقفی توکار دیپلاست دو

LED downlights are lighting fixtures embedded in the ceiling used to illuminate rooms, office space, and other indoor establishments. Also called recessed light, LED downlights can be adjusted for general or direct light distribution. They can also be outfitted for general or reflectors, lenses, blinds, and bulbs to achieve unique lighting effects to meet specific demands.

P-Type	نام محصول	SKU	سایز برش	ولتاژ ورودی	توان	رنگ نور	زاویه پخش نور	دمای نور	CRI
Deeplast	چراغ سقفی توکار دیپلاست دو	10203470	8 cm	220-240 V	4W	آفتابی	108°	3200 K ± 5%	>80
Deeplast	چراغ سقفی توکار دیپلاست دو	10203473	9 & 10 cm	220-240 V	8W	آفتابی	108°	3200 K ± 5%	>80
Deeplast	چراغ سقفی توکار دیپلاست دو	10203476	12 & 13 cm	220-240 V	11W	آفتابی	112°	3200 K ± 5%	>80
Deeplast	چراغ سقفی توکار دیپلاست دو	10203479	14 & 15 & 16 cm	220-240 V	16W	آفتابی	112°	3200 K ± 5%	>80

The exact terms and conditions can be found at [www.edclamp.com/guarantee](http://www.edclamp.com/guarantee) | 2 Energy efficiency class of the light source compatible with the luminaire. Energy efficiency class on a scale of A+ (highest efficiency) to E (lowest efficiency) |

# Deeplast Circular Downlight

## چراغ سقفی توکار دیپلاست یک

LED downlights are lighting fixtures embedded in the ceiling used to illuminate rooms, office space, and other indoor establishments. Also called recessed light, LED downlights can be adjusted for general or direct light distribution. They can also be outfitted for general or reflectors, lenses, blinds, and bulbs to achieve unique lighting effects to meet specific demands.

P-Type	نام محصول	SKU	سایز برش	ولتاژ ورودی	توان	رنگ نور	زاویه پخش نور	دمای نور	CRI
Deeplast	چراغ سقفی توکار دیپلاست یک	10203465	8 & 9 cm	220-230 V	5W	سفید	106°	6100 K ± 5%	>80
Deeplast	چراغ سقفی توکار دیپلاست یک	10203466	8 & 9 cm	220-230 V	5W	سفید طبیعی	106°	4200 K ± 5%	>80
Deeplast	چراغ سقفی توکار دیپلاست یک	10203467	8 & 9 cm	220-230 V	5W	آفتابی	106°	3200 K ± 5%	>80
Deeplast	چراغ سقفی توکار دیپلاست یک	10203480	9 & 10 cm	220-240 V	9W	سفید	103°	6100 K ± 5%	>80
Deeplast	چراغ سقفی توکار دیپلاست یک	10203482	9 & 10 cm	220-240 V	9W	سفید طبیعی	103°	4200 K ± 5%	>80
Deeplast	چراغ سقفی توکار دیپلاست یک	10203483	11 & 12 & 13 cm	220-240 V	12W	آفتابی	107°	3200 K ± 5%	>80
Deeplast	چراغ سقفی توکار دیپلاست یک	10203485	11 & 12 & 13 cm	220-240 V	12W	آفتابی	107°	3200 K ± 5%	>80
Deeplast	چراغ سقفی توکار دیپلاست یک	10203488	14 & 15 & 16 cm	220-240 V	18W	آفتابی	105°	3200 K ± 5%	>80





# Deeko Circular Downlight

## چراغ سقفی توکار دیکو

LED downlights are lighting fixtures embedded in the ceiling used to illuminate rooms, office space, and other indoor establishments. Also called recessed light, LED downlights can be adjusted for general or direct light distribution. They can also be outfitted for general or reflectors, lenses, blinds, and bulbs to achieve unique lighting effects to meet specific demands.

P-Type	نام محصول	SKU	سایز برش	ولتاژ ورودی	توان	رنگ نور	زاویه پخش نور	دمای نور	CRI
Deeko	چراغ سقفی توکار دیکو	10203917	10 & 11 cm	220-230 V	10W	سفید	120°	6000 K ± 5%	>80
Deeko	چراغ سقفی توکار دیکو	10203918	10 & 11 cm	220-230 V	10W	سفیدطبیعی	120°	4000 K ± 5%	>80
Deeko	چراغ سقفی توکار دیکو	10203919	10 & 11 cm	220-230 V	10W	آفتابی	120°	3000 K ± 5%	>80
Deeko	چراغ سقفی توکار دیکو	10203920	13 & 14 cm	220-230 V	15W	سفید	120°	6000 K ± 5%	>80
Deeko	چراغ سقفی توکار دیکو	10203921	13 & 14 cm	220-230 V	15W	سفیدطبیعی	120°	4000 K ± 5%	>80
Deeko	چراغ سقفی توکار دیکو	10203922	13 & 14 cm	220-230 V	15W	آفتابی	120°	3000 K ± 5%	>80
Deeko	چراغ سقفی توکار دیکو	10203923	15 & 16 cm	220-230 V	20W	سفید	120°	6000 K ± 5%	>80
Deeko	چراغ سقفی توکار دیکو	10203924	15 & 16 cm	220-230 V	20W	سفیدطبیعی	120°	4000 K ± 5%	>80
Deeko	چراغ سقفی توکار دیکو	10203925	15 & 16 cm	220-230 V	20W	آفتابی	120°	3000 K ± 5%	>80
Deeko	چراغ سقفی توکار دیکو	10203926	19 & 20 cm	220-230 V	25W	سفید	120°	6000 K ± 5%	>80
Deeko	چراغ سقفی توکار دیکو	10203927	19 & 20 cm	220-230 V	25W	سفیدطبیعی	120°	4000 K ± 5%	>80
Deeko	چراغ سقفی توکار دیکو	10203928	19 & 20 cm	220-230 V	25W	آفتابی	120°	3000 K ± 5%	>80

The exact terms and conditions can be found at [www.edclamp.com/guarantee](http://www.edclamp.com/guarantee) | 2 Energy efficiency class of the light source compatible with the luminaire. Energy efficiency class on a scale of A+ (highest efficiency) to E (lowest efficiency) |





P-Type	نام محصول	SKU	سایز برش	شار نوری	ولتاژ ورودی	توان	رنگ نور	زاویه پخش نور	دمای نور	CRI
COB	چراغ سقفی توکار سی او بی لنزدار	10203366	9 & 10 & 11 cm	1400lm	150-265 V	15 W	سفید	48°	6100 K ±5%	>85

## COB Downlight With Lens

### چراغ سقفی توکار سی او بی لنزدار

LED downlights are lighting fixtures embedded in the ceiling used to illuminate rooms, office spaces, and other indoor establishments. Also called recessed lights, LED downlights can be adjusted for general or direct light distribution. They can also be outfitted with various reflectors, lenses, blinds, and bulbs to achieve unique lighting effects to meet specific demands.

The exact terms and conditions can be found at [www.edclamp.com/guarantee](http://www.edclamp.com/guarantee) | 2 Energy efficiency class of the light source compatible with the luminaire. Energy efficiency class on a scale of A+ (highest efficiency) to E (lowest efficiency) |



## COB Downlight With Lens

### چراغ سقفی توکار سی او بی لنزدار

LED downlights are lighting fixtures embedded in the ceiling used to illuminate rooms, office spaces, and other indoor establishments. Also called recessed lights, LED downlights can be adjusted for general or direct light distribution. They can also be outfitted with various reflectors, lenses, blinds, and bulbs to achieve unique lighting effects to meet specific demands.

P-Type	نام محصول	SKU	سایز برش	شار نوری	ولتاژ ورودی	توان	رنگ نور	زاویه پخش نور	دمای نور	CRI
COB	چراغ سقفی توکار سی او بی لنزدار	10203370	19 & 20 & 21 cm	3250lm	150-265 V	35 W	سفید	38°	6100 K ±5%	>85

The exact terms and conditions can be found at [www.edclamp.com/guarantee](http://www.edclamp.com/guarantee) | 2 Energy efficiency class of the light source compatible with the luminaire. Energy efficiency class on a scale of A+ (highest efficiency) to E (lowest efficiency) |



## Glass Ring Downlight

### چراغ سقفی توکار شیشه خور

LED downlights are lighting fixtures embedded in the ceiling used to illuminate rooms, office space, and other indoor establishments. Also called recessed light, LED downlights can be adjusted for general or direct light distribution. They can also be outfitted for general or reflectors, lenses, blinds, and bulbs to achieve unique lighting effects to meet specific demands.

P-Type	نام محصول	SKU	سایز برش	ولتاژ ورودی	توان	رنگ نور	زاویه پخش نور	دمای نور	CRI
Glass Ring	چراغ سقفی توکار شیشه خور گرد	901280	17 & 18 & 19 cm	220-230 V	18W	آفتابی	120°	2700 K ± 5%	>80
Glass Ring	چراغ سقفی توکار شیشه خور گرد	901546	21 & 22 & 23 cm	220-230 V	30W	سفید طبیعی	120°	4000 K ± 5%	>80
Glass Ring	چراغ سقفی توکار شیشه خور مربع	901542	21.7 x 21.7 cm	220-230 V	30W	آفتابی	120°	2700 K ± 5%	>80

The exact terms and conditions can be found at [www.edclamp.com/guarantee](http://www.edclamp.com/guarantee) | 2 Energy efficiency class of the light source compatible with the luminaire. Energy efficiency class on a scale of A+ (highest efficiency) to E (lowest efficiency) |



## Flat Downlight

### چراغ سقفی توکار فلت

LED downlights are lighting fixtures embedded in the ceiling used to illuminate rooms, office spaces, and other indoor establishments. Also called recessed lights, LED downlights can be adjusted for general or direct light distribution. They can also be outfitted with various reflectors, lenses, blinds, and bulbs to achieve unique lighting effects to meet specific demands.

P-Type	نام محصول	SKU	سایز برش	شار نوری	ولتاژ ورودی	توان	رنگ نور	زاویه پخش نور	دمای نور	CRI
Flat	چراغ سقفی توکار فلت	702031	5.5 & 6 cm		180-240V	5 W	سفید	...°	6000 K ± 5%	>80
Flat	چراغ سقفی توکار فلت	108089	7 & 8 cm		180-240V	7 W	سفید	...°	6000 K ± 5%	>80
Flat	چراغ سقفی توکار فلت	9021293	7 & 8 cm		180-240V	7 W	آفتابی	...°	3000 K ± 5%	>80

The exact terms and conditions can be found at [www.edclamp.com/guarantee](http://www.edclamp.com/guarantee) | 2 Energy efficiency class of the light source compatible with the luminaire. Energy efficiency class on a scale of A+ (highest efficiency) to E (lowest efficiency) |

چراغ های سقفی توکار گریل

---

# Grille downlights

---





## Double Grille Downlight

### چراغ سقفی توکار گریل دو تایی

LED downlights are lighting fixtures embedded in the ceiling used to illuminate rooms, office spaces, and other indoor establishments. Also called recessed lights, LED downlights can be adjusted for general or direct light distribution. They can also be outfitted with various reflectors, lenses, blinds, and bulbs to achieve unique lighting effects to meet specific demands.

P-Type	نام محصول	SKU	سایز برش	شار نوری	ولتاژ ورودی	توان	رنگ نور	زاویه پخش نور	دمای نور	CRI
Grille	سقفی توکار گریل دو تایی	10203793	30x15 cm			30 W	سفید			
Grille	سقفی توکار گریل دو تایی	10203794	30x15 cm			30 W	سفید طبیعی			
Grille	سقفی توکار گریل دو تایی	10203792	30x15 cm			30 W	آفتابی			

The exact terms and conditions can be found at [www.edclamp.com/guarantee](http://www.edclamp.com/guarantee) | 2 Energy efficiency class of the light source compatible with the luminaire. Energy efficiency class on a scale of A+ (highest efficiency) to E (lowest efficiency) |





P-Type	نام محصول	SKU	سایز برش	شار نوری	ولتاژ ورودی	توان	رنگ نور	زاویه پخش نور	دمای نور	CRI
Grille	سقفی توکار گریل تکی	10203060	16x16 cm	3318.8 lm	220-230 V	32 W	سفید	38.3°	6196 K ±5%	>82.5
Grille	سقفی توکار گریل تکی	10203062	16x16 cm	3318.8 lm	220-230 V	32 W	سفید طبیعی	38.3°	4100 K ±5%	>82.5

## Single Grille Downlight

### چراغ سقفی توکار گریل تکی

LED downlights are lighting fixtures embedded in the ceiling used to illuminate rooms, office spaces, and other indoor establishments. Also called recessed lights, LED downlights can be adjusted for general or direct light distribution. They can also be outfitted with various reflectors, lenses, blinds, and bulbs to achieve unique lighting effects to meet specific demands.

The exact terms and conditions can be found at [www.edclamp.com/guarantee](http://www.edclamp.com/guarantee) | 2 Energy efficiency class of the light source compatible with the luminaire. Energy efficiency class on a scale of A+ (highest efficiency) to E (lowest efficiency) |



## Triple Grille Downlight

### چراغ سقفی توکار گریل سه تایی

LED downlights are lighting fixtures embedded in the ceiling used to illuminate rooms, office spaces, and other indoor establishments. Also called recessed lights, LED downlights can be adjusted for general or direct light distribution. They can also be outfitted with various reflectors, lenses, blinds, and bulbs to achieve unique lighting effects to meet specific demands.

P-Type	نام محصول	SKU	سایز برش	شار نوری	ولتاژ ورودی	توان	رنگ نور	زاویه پخش نور	دمای نور	CRI
Grille	سقفی توکار گریل سه تایی	10203796	43x15 cm			45 W	سفید			
Grille	سقفی توکار گریل سه تایی	10203797	43x15 cm			45 W	سفید طبیعی			
Grille	سقفی توکار گریل سه تایی	10203795	43x15 cm			45 W	آفتابی			

The exact terms and conditions can be found at [www.edclamp.com/guarantee](http://www.edclamp.com/guarantee) | 2 Energy efficiency class of the light source compatible with the luminaire. Energy efficiency class on a scale of A+ (highest efficiency) to E (lowest efficiency) |



## Double Grille Downlight

### چراغ سقفی توکار گریل دو تایی

LED downlights are lighting fixtures embedded in the ceiling used to illuminate rooms, office spaces, and other indoor establishments. Also called recessed lights, LED downlights can be adjusted for general or direct light distribution. They can also be outfitted with various reflectors, lenses, blinds, and bulbs to achieve unique lighting effects to meet specific demands.

P-Type	نام محصول	SKU	سایز برش	شار نوری	ولتاژ ورودی	توان	رنگ نور	زاویه پخش نور	دمای نور	CRI
Grille	سقفی توکار گریل دو تایی	10203742	36.5x18 cm			70 W	سفید			
Grille	سقفی توکار گریل دو تایی	10203724	36.5x18 cm			70 W	سفید طبیعی			
Grille	سقفی توکار گریل دو تایی	10203743	36.5x18 cm			70 W	آفتابی			

The exact terms and conditions can be found at [www.edclamp.com/guarantee](http://www.edclamp.com/guarantee) | 2 Energy efficiency class of the light source compatible with the luminaire.  
Energy efficiency class on a scale of A+ (highest efficiency) to E (lowest efficiency) |

# Triple Grille White Body Downlight

## چراغ سقفی توکار گریل سه تایی بدنه سفید

LED downlights are lighting fixtures embedded in the ceiling used to illuminate rooms, office spaces, and other indoor establishments. Also called recessed lights, LED downlights can be adjusted for general or direct light distribution. They can also be outfitted with various reflectors, lenses, blinds, and bulbs to achieve unique lighting effects to meet specific demands.

P-Type	نام محصول	SKU	سایز برش	شار نوری	ولتاژ ورودی	توان	رنگ نور	زاویه پخش نور	دمای نور	CRI
Grille	سقفی توکار گریل سه تایی بدنه سفید	10203740	54x18 cm			105 W	سفید			
Grille	سقفی توکار گریل سه تایی بدنه سفید	10203741	54x18 cm			105 W	آفتابی			
Grille	سقفی توکار گریل سه تایی بدنه سفید	10203725	54x18 cm			105 W	سفید طبیعی			

The exact terms and conditions can be found at [www.edclamp.com/guarantee](http://www.edclamp.com/guarantee) | 2 Energy efficiency class of the light source compatible with the luminaire. Energy efficiency class on a scale of A+ (highest efficiency) to E (lowest efficiency) |

# Double Grille Downlight

## چراغ سقفی توکار گریل دو تایی

LED downlights are lighting fixtures embedded in the ceiling used to illuminate rooms, office spaces, and other indoor establishments. Also called recessed lights, LED downlights can be adjusted for general or direct light distribution. They can also be outfitted with various reflectors, lenses, blinds, and bulbs to achieve unique lighting effects to meet specific demands.

P-Type	نام محصول	SKU	سایز برش	شار نوری	ولتاژ ورودی	توان	رنگ نور	زاویه پخش نور	دمای نور	CRI
Grille	سقفی توکار گریل دو تایی	10203787	30x15 cm			30 W	سفید			
Grille	سقفی توکار گریل دو تایی	10203788	30x15 cm			30 W	سفید طبیعی			
Grille	سقفی توکار گریل دو تایی	10203786	30x15 cm			30 W	آفتابی			

The exact terms and conditions can be found at [www.edclamp.com/guarantee](http://www.edclamp.com/guarantee) | 2 Energy efficiency class of the light source compatible with the luminaire. Energy efficiency class on a scale of A+ (highest efficiency) to E (lowest efficiency) |





## Triple Grille Downlight

### چراغ سقفی توکار گریل سه تایی

LED downlights are lighting fixtures embedded in the ceiling used to illuminate rooms, office spaces, and other indoor establishments. Also called recessed lights, LED downlights can be adjusted for general or direct light distribution. They can also be outfitted with various reflectors, lenses, blinds, and bulbs to achieve unique lighting effects to meet specific demands.

P-Type	نام محصول	SKU	سایز برش	شار نوری	ولتاژ ورودی	توان	رنگ نور	زاویه پخش نور	دمای نور	CRI
Grille	سقفی توکار گریل سه تایی	10203790	43x15 cm			45 W	سفید			
Grille	سقفی توکار گریل سه تایی	10203791	43x15 cm			45 W	سفید طبیعی			
Grille	سقفی توکار گریل سه تایی	10203789	43x15 cm			45 W	آفتابی			

The exact terms and conditions can be found at [www.edclamp.com/guarantee](http://www.edclamp.com/guarantee) | 2 Energy efficiency class of the light source compatible with the luminaire. Energy efficiency class on a scale of A+ (highest efficiency) to E (lowest efficiency) |



P-Type	نام محصول	SKU	سایز برش	شار نوری	ولتاژ ورودی	توان	رنگ نور	زاویه پخش نور	دمای نور	CRI
Grille	سقفی توکار گریل دو تایی	10203746	36.5x18 cm	3318.8 lm		70 W	سفید			
Grille	سقفی توکار گریل دو تایی	10203747	36.5x18 cm	3318.8 lm		70 W	آفتابی			

## Double Grille Downlight

### چراغ سقفی توکار گریل دو تایی

LED downlights are lighting fixtures embedded in the ceiling used to illuminate rooms, office spaces, and other indoor establishments. Also called recessed lights, LED downlights can be adjusted for general or direct light distribution. They can also be outfitted with various reflectors, lenses, blinds, and bulbs to achieve unique lighting effects to meet specific demands.

The exact terms and conditions can be found at [www.edclamp.com/guarantee](http://www.edclamp.com/guarantee) | 2 Energy efficiency class of the light source compatible with the luminaire. Energy efficiency class on a scale of A+ (highest efficiency) to E (lowest efficiency) |



## Triple Grille Black Body Downlight

### چراغ سقفی توکار گریل سه تایی بدنه مشکی

LED downlights are lighting fixtures embedded in the ceiling used to illuminate rooms, office spaces, and other indoor establishments. Also called recessed lights, LED downlights can be adjusted for general or direct light distribution. They can also be outfitted with various reflectors, lenses, blinds, and bulbs to achieve unique lighting effects to meet specific demands.

P-Type	نام محصول	SKU	سایز برش	شار نوری	ولتاژ ورودی	توان	رنگ نور	زاویه پخش نور	دمای نور	CRI
Grille	چراغ سقفی توکار گریل سه تایی بدنه مشکی	10203744	54x18 cm			105 W	سفید			
Grille	چراغ سقفی توکار گریل سه تایی بدنه مشکی	10203745	54x18 cm			105 W	آفتابی			
Grille	چراغ سقفی توکار گریل سه تایی بدنه مشکی	10203733	54x18 cm			105 W	آفتابی			

The exact terms and conditions can be found at [www.edclamp.com/guarantee](http://www.edclamp.com/guarantee) | 2 Energy efficiency class of the light source compatible with the luminaire. Energy efficiency class on a scale of A+ (highest efficiency) to E (lowest efficiency) |



P-Type	نام محصول	SKU	سایز برش	شار نوری	ولتاژ ورودی	توان	رنگ نور	زاویه پخش نور	دمای نور	CRI
Curve	چراغ سقفی توکار منحنی	101402	10 cm	750 Lm	220-230V	10W	سفید	90°	6500 K ± 5%	>85
Curve	چراغ سقفی توکار منحنی	101406	12 cm	1125 Lm	220-230V	15W	سفید	90°	6500 K ± 5%	>85
Curve	چراغ سقفی توکار منحنی	101407	12 cm	1125 Lm	220-230V	15W	سفید طبیعی	90°	4000 K ± 5%	>85
Curve	چراغ سقفی توکار منحنی	101406	20 & 21 cm	3000Lm	220-230V	40W	سفید	90°	6500 K ± 5%	>85
Curve	چراغ سقفی توکار منحنی	101407	20 & 21 cm	2600 Lm	220-230V	40W	آفتابی	90°	2700 K ± 5%	>85

## Curve Downlight

### چراغ سقفی توکار منحنی

LED downlights are lighting fixtures embedded in the ceiling used to illuminate rooms, office space, and other indoor establishments. Also called recessed light, LED downlights can be adjusted for general or direct light distribution. They can also be outfitted for general or reflectors, lenses, blinds, and bulbs to achieve unique lighting effects to meet specific demands.

The exact terms and conditions can be found at [www.edclamp.com/guarantee](http://www.edclamp.com/guarantee) | 2 Energy efficiency class of the light source compatible with the luminaire. Energy efficiency class on a scale of A+ (highest efficiency) to E (lowest efficiency) |



## Tilt Downlight

### چراغ سقفی توکار منحنی متحرک

LED downlights are lighting fixtures embedded in the ceiling used to illuminate rooms, office space, and other indoor establishments. Also called recessed light, LED downlights can be adjusted for general or direct light distribution. They can also be outfitted for general or reflectors, lenses, blinds, and bulbs to achieve unique lighting effects to meet specific demands.

P-Type	نام محصول	SKU	سایز برش	شار نوری	ولتاژ ورودی	توان	رنگ نور	زاویه پخش نور	دمای نور	CRI
Tilt	چراغ سقفی توکار منحنی متحرک	101425	10 cm	860 Lm	180-240V	15W	سفید	30°	6100 K ± 5%	>80
Tilt	چراغ سقفی توکار منحنی متحرک	101426	12 cm	860 Lm	180-240V	15W	سفید طبیعی	30°	4100 K ± 5%	>80
Tilt	چراغ سقفی توکار منحنی متحرک	101427	12 cm	860 Lm	180-240V	15W	آفتابی	30°	3200 K ± 5%	>80

The exact terms and conditions can be found at [www.edclamp.com/guarantee](http://www.edclamp.com/guarantee) | 2 Energy efficiency class of the light source compatible with the luminaire. Energy efficiency class on a scale of A+ (highest efficiency) to E (lowest efficiency) |

چراغ های سقفی روکار ۴ در ۷

## 4 x 7 Surface-Mounted Lights



## Circular 4x7 Surface Mounted Light

### چراغ سقفی روکار ۴ در ۷ گرد

A ceiling light mounted to the ceiling or close to the ceiling is ideal for medium or large rooms or low ceilings. These fixtures are your best options if you need ambient light for an entire room.

P-Type	نام محصول	SKU	رویه	شار نوری	ولتاژ ورودی	توان	رنگ نور	زاویه پخش نور	دمای نور	CRI
4x7	چراغ سقفی روکار ۴ در ۷ گرد	108345	30 cm	2324lm	220-240 V	28 W	سفید	50°	6100 K ±5%	>83
4x7	چراغ سقفی روکار ۴ در ۷ گرد	108344	30 cm	2324lm	220-240 V	28 W	سفید طبیعی	50°	4200 K ±5%	>83
4x7	چراغ سقفی روکار ۴ در ۷ گرد	108346	30 cm	2324lm	220-240 V	28 W	آفتابی	50°	3200 K ±5%	>83

The exact terms and conditions can be found at [www.edclamp.com/guarantee](http://www.edclamp.com/guarantee) | 2 Energy efficiency class of the light source compatible with the luminaire. Energy efficiency class on a scale of A+ (highest efficiency) to E (lowest efficiency) |



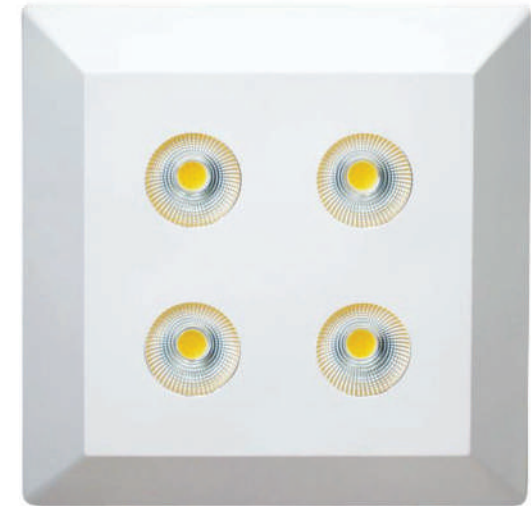

P-Type	نام محصول	SKU	رویه	شمار نوری	ولتاژ ورودی	توان	رنگ نور	زاویه پخش نور	دمای نور	CRI
4x7	چراغ سقفی روکار ۴ در ۷ مربع	108488	30x30 cm	2446lm	170-240 V	28 W	سفید	50°	6100 K ±5%	>83
4x7	چراغ سقفی روکار ۴ در ۷ مربع	10202432	30x30 cm	2446lm	170-240 V	28 W	سفید طبیعی	50°	4200 K ±5%	>83
4x7	چراغ سقفی روکار ۴ در ۷ مربع	108487	30x30 cm	2446lm	170-240 V	28 W	آفتابی	50°	3200 K ±5%	>83

## Square 4x7 Surface Mounted Light

### چراغ سقفی روکار ۴ در ۷ مربع

A ceiling light mounted to the ceiling or close to the ceiling is ideal for medium or large rooms or low ceilings. These fixtures are your best options if you need ambient light for an entire room.

# H Light mounted light

## چراغ سقفی روکار اچ لایت

LEDdownlights are lighting fixture embedded in the ceiling used to illuminate room, office spaes, and other indoor establishments,Also called recessed light, LED downlights can be adjusted for general or direct light distribution. They can also be outfitted whith various reflectors, lenses, blinds, and bulb to achieve unige lighting reflects to meet specific demands.

P-Type	نام محصول	SKU	سایز برش	شار نوری	ولتاژ ورودی	توان	رنگ نور	زاویه پخش نور	دمای نور	CRI
H Light	چراغ سقفی روکار اچ لایت ۶۰	10202855	11.5 & 11.5cm	680 Lm	175-260V	48W	آفتابی	112°	3200 K ± 5%	>80

The exact terms and conditions can be found at [www.edclamp.com/guarantee](http://www.edclamp.com/guarantee) | 2 Energy efficiency class of the light source compatible with the luminaire. Energy efficiency class on a scale of A+ (highest efficiency) to E (lowest efficiency) |

چراغ های سقفی روکار ام ایکس

---

# MX Surface-Mounted Lights

---

EDC  
Lamps  
| 10



## MX Surface-Mounted Light

### چراغ سقفی روکار ام ایکس ساده

A ceiling light mounted to the ceiling or close to the ceiling is ideal for medium or large rooms or low ceilings. These fixtures are your best options if you need ambient light for an entire room.

P-Type	نام محصول	SKU	رویه	شار نوری	ولتاژ ورودی	توان	رنگ نور	زاویه پخش نور	دمای نور	CRI
MX	چراغ سقفی روکار ام ایکس ساده	10203638	26cm	1230 Lm	160-240 V	18 W	سفید طبیعی	126°	4100 K ±5%	>80

The exact terms and conditions can be found at [www.edclamp.com/guarantee](http://www.edclamp.com/guarantee) | 2.Energy efficiency class of the light source compatible with the luminaire. Energy efficiency class on a scale of A+ (highest efficiency) to E (lowest efficiency) |



P-Type	نام محصول	SKU	رویه	شار توری	ولتاژ ورودی	توان	رنگ نور	زاویه پخش نور	دمای نور	CRI
MX	چراغ سقفی روکار ام ایکس حبابدار	10203639	26cm	1230 Lm	160-240 V	18 W	طبیعی	126°	4100 K ±5%	>80

## MX Surface-Mounted Light

### چراغ سقفی روکار ام ایکس حبابدار

A ceiling light mounted to the ceiling or close to the ceiling is ideal for medium or large rooms or low ceilings. These fixtures are your best options if you need ambient light for an entire room.

The exact terms and conditions can be found at [www.edclamp.com/guarantee](http://www.edclamp.com/guarantee) | 2 Energy efficiency class of the light source compatible with the luminaire. Energy efficiency class on a scale of A+ (highest efficiency) to E (lowest efficiency) |



## MX Surface-Mounted Diamond Light

### چراغ سقفی روکار ام ایکس دیاموند

A ceiling light mounted to the ceiling or close to the ceiling is ideal for medium or large rooms or low ceilings. These fixtures are your best options if you need ambient light for an entire room.

P-Type	نام محصول	SKU	رویه	شار نوری	ولتاژ ورودی	نوان	رنگ نور	زاویه پخش نور	دمای نور	CRI
MX	چراغ سقفی روکار ام ایکس دیاموند	10203393	27cm	1180Lm	180-240 V	18 W	طبیعی	130°	4200 K ±5%	>80

The exact terms and conditions can be found at [www.edclamp.com/guarantee](http://www.edclamp.com/guarantee) | 2 Energy efficiency class of the light source compatible with the luminaire. Energy efficiency class on a scale of A+ (highest efficiency) to E (lowest efficiency) |



چراغ های سقفی روکار مربع و گرد

## Square/Circular Surface-Mounted Lights

EDC  
Lamps  
| 10



## Circular Surface Mounted Light

### چراغ سقفی روکار دیپ ای سی گرد

LED downlights are lighting fixture embedded in the ceiling used to illuminate room, office spaces, and other indoor establishments. Also called recessed light, LED downlights can be adjusted for general or direct light distribution. They can also be outfitted with various reflectors, lenses, blinds, and bulb to achieve unique lighting effects to meet specific demands.

P-Type	نام محصول	SKU	سایز برش	شار نوری	ولتاژ ورودی	توان	رنگ نور	زاویه پخش نور	دمای نور	CRI
Deep Ac	چراغ سقفی روکار دیپ ای سی گرد	10203814	11.5 cm	1200 Lm	210-230V	14W	سفید	110°	5900 K ± 5%	>80
Deep Ac	چراغ سقفی روکار دیپ ای سی گرد	10203813	11.5 cm	1200 Lm	210-230V	14W	سفید طبیعی	110°	4100 K ± 5%	>80
Deep Ac	چراغ سقفی روکار دیپ ای سی گرد	10203812	11.5 cm	1080 Lm	210-230V	14W	آفتابی	110°	3000 K ± 5%	>80

The exact terms and conditions can be found at [www.edclamp.com/guarantee](http://www.edclamp.com/guarantee) | 2 Energy efficiency class of the light source compatible with the luminaire. Energy efficiency class on a scale of A+ (highest efficiency) to E (lowest efficiency) |



P-Type	نام محصول	SKU	رویه	شار نوری	ولتاژ ورودی	توان	رنگ نور	زاویه پخش نور	دمای نور	CRI
Deep AC	چراغ سقفی روکار دیپ ای سی گرد	10203557	17 cm	2040lm	220-240 V	24 W	سفید	110°	6100 K ±5%	>80
Deep AC	چراغ سقفی روکار دیپ ای سی گرد	10203558	17 cm	2040lm	220-240 V	24 W	سفید طبیعی	110°	4200 K ±5%	>80
Deep AC	چراغ سقفی روکار دیپ ای سی گرد	10203559	17 cm	1825lm	220-240 V	24 W	آفتابی	110°	3200 K ±5%	>80

## Circular Surface Mounted Light

### چراغ سقفی روکار دیپ ای سی گرد

A ceiling light mounted to the ceiling or close to the ceiling is ideal for medium or large rooms or low ceilings. These fixtures are your best options if you need ambient light for an entire room.

The exact terms and conditions can be found at [www.edclamp.com/guarantee](http://www.edclamp.com/guarantee) | 2 Energy efficiency class of the light source compatible with the luminaire. Energy efficiency class on a scale of A+ (highest efficiency) to E (lowest efficiency) |

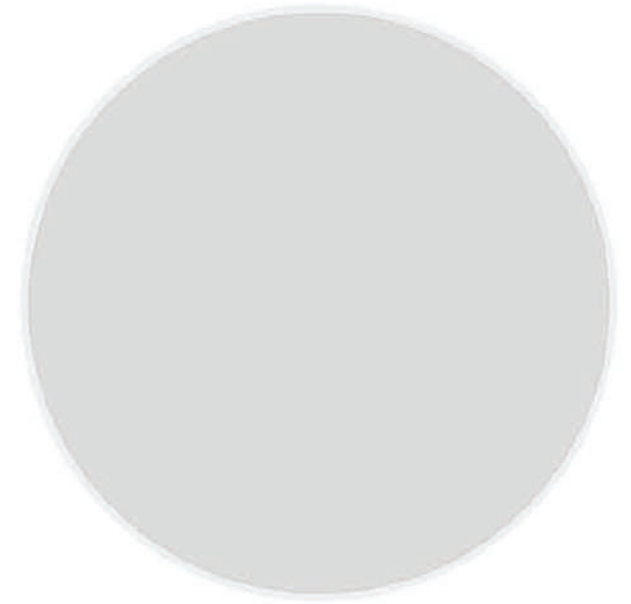

P-Type	نام محصول	SKU	رویه	شار توری	ولتاژ ورودی	توان	رنگ نور	زاویه پخش نور	دمای نور	CRI
Deep AC	چراغ سقفی روکار دیپ ای سی گرد	10203560	22.5 cm	3060lm	170-240 V	34 W	سفید	110°	6100 K ±5%	>80
Deep AC	چراغ سقفی روکار دیپ ای سی گرد	10203561	22.5 cm	3060lm	170-240 V	34 W	سفید طبیعی	110°	4200 K ±5%	>80
Deep AC	چراغ سقفی روکار دیپ ای سی گرد	10203562	22.5 cm	2755lm	160-240 V	34 W	آفتابی	110°	3200 K ±5%	>80

## Circular Surface Mounted Light

### چراغ سقفی روکار دیپ ای سی گرد

A ceiling light mounted to the ceiling or close to the ceiling is ideal for medium or large rooms or low ceilings. These fixtures are your best options if you need ambient light for an entire room.

The exact terms and conditions can be found at [www.edclamp.com/guarantee](http://www.edclamp.com/guarantee) | 2 Energy efficiency class of the light source compatible with the luminaire. Energy efficiency class on a scale of A+ (highest efficiency) to E (lowest efficiency) |



## Circular Surface Mounted Light

### چراغ سقفی روکار دیپ ای سی گرد

LED downlights are lighting fixture embedded in the ceiling used to illuminate room, office spaces, and other indoor establishments. Also called recessed light, LED downlights can be adjusted for general or direct light distribution. They can also be outfitted with various reflectors, lenses, blinds, and bulb to achieve unique lighting effects to meet specific demands.

P-Type	نام محصول	SKU	سایز برش	شار نوری	ولتاژ ورودی	توان	رنگ نور	زاویه پخش نور	دمای نور	CRI
Deep Ac	چراغ سقفی روکار دیپ ای سی گرد	10203820	29 cm	4490 Lm	210-230V	44W	سفید	110°	6500 K ± 5%	>80
Deep Ac	چراغ سقفی روکار دیپ ای سی گرد	10203819	29 cm	4490 Lm	210-230V	44W	سفید طبیعی	110°	4200 K ± 5%	>80
Deep Ac	چراغ سقفی روکار دیپ ای سی گرد	10203818	29 cm	4040 Lm	210-230V	44W	آفتابی	110°	3100 K ± 5%	>80

The exact terms and conditions can be found at [www.edclamp.com/guarantee](http://www.edclamp.com/guarantee) | 2 Energy efficiency class of the light source compatible with the luminaire. Energy efficiency class on a scale of A+ (highest efficiency) to E (lowest efficiency) |



## Square Surface Mounted Light

### چراغ سقفی روکار دیپ ای سی مربع

LED downlights are lighting fixture embedded in the ceiling used to illuminate room, office spaes, and other indoor establishments, Also called recessed light, LED downlights can be adjusted for general or direct light distribution. They can also be outfitted whith various reflectors, lenses, blinds, and bulb to achieve unige lighting reflects to meet specific demands.

P-Type	نام محصول	SKU	سایز برش	شار نوری	ولتاژ ورودی	توان	رنگ نور	زاویه پخش نور	دمای نور	CRI
Deep Ac	چراغ سقفی روکار دیپ ای سی مربع	10203817	11.5 cm	1300 Lm	210-230V	14W	سفید	110°	5900 K ± 5%	>80
Deep Ac	چراغ سقفی روکار دیپ ای سی مربع	10203816	11.5 cm	1300 Lm	210-230V	14W	سفید طبیعی	110°	4100 K ± 5%	>80
Deep Ac	چراغ سقفی روکار دیپ ای سی مربع	10203815	11.5 cm	1170 Lm	210-230V	14W	آفتابی	110°	3000 K ± 5%	>80

The exact terms and conditions can be found at [www.edclamp.com/guarantee](http://www.edclamp.com/guarantee) | 2 Energy efficiency class of the light source compatible with the luminaire. Energy efficiency class on a scale of A+ (highest efficiency) to E (lowest efficiency) |



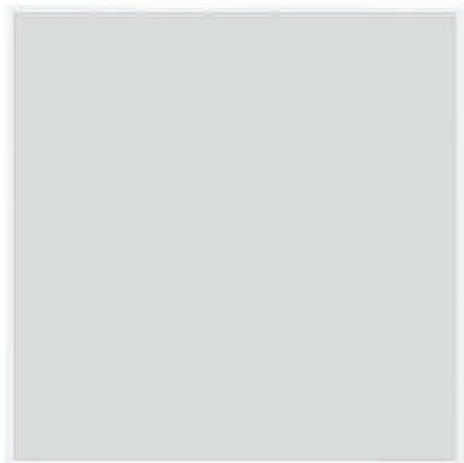

## Square Surface Mounted Light

### چراغ سقفی روکار دیپ ای سی مربع

A ceiling light mounted to the ceiling or close to the ceiling is ideal for medium or large rooms or low ceilings. These fixtures are your best options if you need ambient light for an entire room.

P-Type	نام محصول	SKU	رویه	شار نوری	ولتاژ ورودی	توان	رنگ نور	زاویه پخش نور	دمای نور	CRI
Deep AC	چراغ سقفی روکار دیپ ای سی مربع	10203517	17x17cm	2080lm	220-240 V	24 W	سفید	110°	6100 K ±5%	>80
Deep AC	چراغ سقفی روکار دیپ ای سی مربع	10203518	17x17cm	2080lm	220-240 V	24 W	سفید طبیعی	110°	4200 K ±5%	>80
Deep AC	چراغ سقفی روکار دیپ ای سی مربع	10203519	17x17cm	1870lm	220-240 V	24 W	آفتابی	110°	3200 K ±5%	>80

The exact terms and conditions can be found at [www.edclamp.com/guarantee](http://www.edclamp.com/guarantee) | 2 Energy efficiency class of the light source compatible with the luminaire. Energy efficiency class on a scale of A+ (highest efficiency) to E (lowest efficiency) |

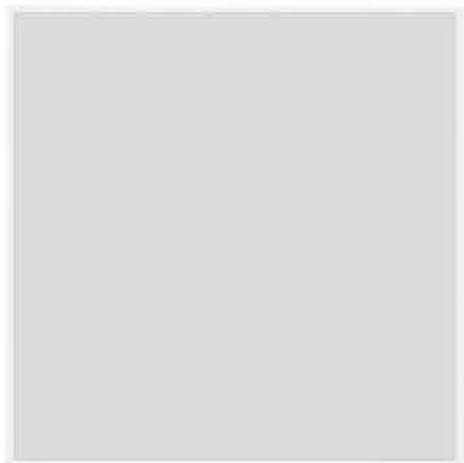

## Square Surface Mounted Light

### چراغ سقفی روکار دیپ ای سی مربع

A ceiling light mounted to the ceiling or close to the ceiling is ideal for medium or large rooms or low ceilings. These fixtures are your best options if you need ambient light for an entire room.

P-Type	نام محصول	SKU	رویه	شار نوری	ولتاژ ورودی	توان	رنگ نور	زاویه پخش نور	دمای نور	CRI
Deep AC	چراغ سقفی روکار دیپ ای سی مربع	10203520	22.5x22.5 cm	3010lm	220-240 V	34 W	سفید	111°	6100 K ±5%	>80
Deep AC	چراغ سقفی روکار دیپ ای سی مربع	10203521	22.5x22.5 cm	3010lm	220-240 V	34 W	سفید طبیعی	111°	4200 K ±5%	>80
Deep AC	چراغ سقفی روکار دیپ ای سی مربع	10203522	22.5x22.5 cm	2777lm	220-240 V	34 W	آفتابی	111°	3200 K ±5%	>80

The exact terms and conditions can be found at [www.edclamp.com/guarantee](http://www.edclamp.com/guarantee) | 2 Energy efficiency class of the light source compatible with the luminaire. Energy efficiency class on a scale of A+ (highest efficiency) to E (lowest efficiency) |



## Square Surface Mounted Light

### چراغ سقفی روکار دیپ ای سی مربع

LED downlights are lighting fixture embedded in the ceiling used to illuminate room, office spaces, and other indoor establishments. Also called recessed light, LED downlights can be adjusted for general or direct light distribution. They can also be outfitted with various reflectors, lenses, blinds, and bulb to achieve unique lighting effects to meet specific demands.

P-Type	نام محصول	SKU	سایز	شار نوری	ولتاژ ورودی	توان	رنگ نور	زاویه پخش نور	دمای نور	CRI
Deep Ac	چراغ سقفی روکار دیپ ای سی مربع	10203823	29 cm	4490 Lm	210-230V	44W	سفید	110°	6500 K ± 5%	>80
Deep Ac	چراغ سقفی روکار دیپ ای سی مربع	10203822	29 cm	4490 Lm	210-230V	44W	سفید طبیعی	110°	4200 K ± 5%	>80
Deep Ac	چراغ سقفی روکار دیپ ای سی مربع	10203821	29 cm	4040 Lm	210-230V	44W	آفتابی	110°	3100 K ± 5%	>80

The exact terms and conditions can be found at [www.edclamp.com/guarantee](http://www.edclamp.com/guarantee) | 2 Energy efficiency class of the light source compatible with the luminaire. Energy efficiency class on a scale of A+ (highest efficiency) to E (lowest efficiency) |

چراغ های سقفی رو کار سایید

## Side Surface Mounted Lights

# Square Side Surface Mounted Light

## چراغ سقفی روکار سایید مربع

A ceiling light mounted to the ceiling or close to the ceiling is ideal for medium or large rooms or low ceilings. These fixtures are your best options if you need ambient light for an entire room.

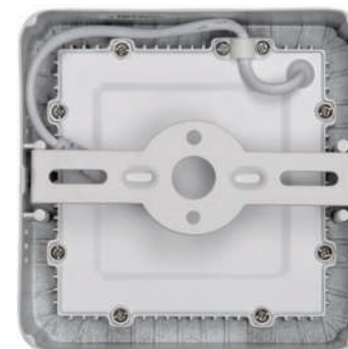

P-Type	نام محصول	SKU	رویه	شار نوری	ولتاژ ورودی	توان	رنگ نور	زاویه پخش نور	دمای نور	CRI
Side	سقفی سایید وات مربع	702014	12x12 cm	400.54 lm	220-230 V	6 W	سفید	110.8°	6239 K ±5%	>82

The exact terms and conditions can be found at [www.edclamp.com/guarantee](http://www.edclamp.com/guarantee) | 2 Energy efficiency class of the light source compatible with the luminaire. Energy efficiency class on a scale of A+ (highest efficiency) to E (lowest efficiency) |



# Side Panel Mounted Light

## روکار ساید مربع چراغ سقفی

A ceiling light mounted to the ceiling or close to the ceiling is ideal for medium or large rooms or low ceilings. These fixtures are your best options if you need ambient light for an entire room.

P-Type	نام محصول	SKU	سایز برش	شار نوری	ولتاژ ورودی	توان	رنگ نور	زاویه پخش نور	دمای نور	CRI
Side Panel	سقفی روکار ساید مربع	701090	11.5 x 11.5cm	378.35 Lm	220-230V	6W	آفتابی	111°	2873K ± 5%	>82

The exact terms and conditions can be found at [www.edclamp.com/guarantee](http://www.edclamp.com/guarantee) | 2 Energy efficiency class of the light source compatible with the luminaire. Energy efficiency class on a scale of A+ (highest efficiency) to E (lowest efficiency) |



چراغ های سقفی روکار سی او بی

## COB Surface-Mounted Lights

EDC  
Lamps  
| 10



## Circular COB Surface Mounted Light

### چراغ سقفی روکار سی او بی گرد

A ceiling light mounted to the ceiling or close to the ceiling is ideal for medium or large rooms or low ceilings. These fixtures are your best options if you need ambient light for an entire room.

P-Type	نام محصول	SKU	سایز برش	شار نوری	ولتاژ ورودی	توان	رنگ نور	زاویه پخش نور	دمای نور	CRI
COB	چراغ سقفی روکار سی او بی گرد	108327	29 cm	776Lm	210-230V	6W	سفید	101°	6500 K ± 5%	>80
COB	چراغ سقفی روکار سی او بی گرد	108328	29 cm	4490 Lm	210-230V	6W	سفید طبیعی	101°	4200 K ± 5%	>80

The exact terms and conditions can be found at [www.edclamp.com/guarantee](http://www.edclamp.com/guarantee) | 2 Energy efficiency class of the light source compatible with the luminaire. Energy efficiency class on a scale of A+ (highest efficiency) to E (lowest efficiency) |



## Circular COB Surface Mounted Light

### چراغ سقفی روکار سی او بی گرد

A ceiling light mounted to the ceiling or close to the ceiling is ideal for medium or large rooms or low ceilings. These fixtures are your best options if you need ambient light for an entire room.

P-Type	نام محصول	SKU	رویه	شار نوری	ولتاژ ورودی	توان	رنگ نور	زاویه پخش نور	دمای نور	CRI
COB	چراغ سقفی روکار سی او بی گرد	108330	8.6 cm	776lm	220-240 V	10 W	سفید	101°	6100 K ±5%	>80
COB	چراغ سقفی روکار سی او بی گرد	108332	8.6 cm	776lm	220-240 V	10 W	سفید طبیعی	101°	4200 K ±5%	>80

The exact terms and conditions can be found at [www.edclamp.com/guarantee](http://www.edclamp.com/guarantee) | 2 Energy efficiency class of the light source compatible with the luminaire. Energy efficiency class on a scale of A+ (highest efficiency) to E (lowest efficiency) |



P-Type	نام محصول	SKU	رویه	شار نوری	ولتاژ ورودی	توان	رنگ نور	زاویه پخش نور	دمای نور	CRI
COB	چراغ سقفی روکار سی او بی گرد	108340	11.5 cm	726lm	170-240 V	15 W	سفید	102°	6100 K ±5%	>80
COB	چراغ سقفی روکار سی او بی گرد	108352	11.5 cm	726lm	170-240 V	15 W	سفید طبیعی	102°	4200 K ±5%	>80
COB	چراغ سقفی روکار سی او بی گرد	108349	11.5 cm	726lm	170-240 V	15 W	آفتابی	102°	3200 K ±5%	>80

## Circular COB Surface Mounted Light

### چراغ سقفی روکار سی او بی گرد

A ceiling light mounted to the ceiling or close to the ceiling is ideal for medium or large rooms or low ceilings. These fixtures are your best options if you need ambient light for an entire room.

The exact terms and conditions can be found at [www.edclamp.com/guarantee](http://www.edclamp.com/guarantee) | 2 Energy efficiency class of the light source compatible with the luminaire. Energy efficiency class on a scale of A+ (highest efficiency) to E (lowest efficiency) |



## Wooden Surface Mounted Light

### چراغ سقفی روکار طرح چوب

LED downlights are lighting fixture embedded in the ceiling used to illuminate room, office spaces, and other indoor establishments. Also called recessed light, LED downlights can be adjusted for general or direct light distribution. They can also be outfitted with various reflectors, lenses, blinds, and bulb to achieve unique lighting effects to meet specific demands.

P-Type	نام محصول	SKU	سایز	شار نوری	ولتاژ ورودی	توان	رنگ نور	زاویه پخش نور	دمای نور	CRI
Wooden	چراغ سقفی روکار طرح چوب	108277	60x60 cm		210-230V	48W	آفتابی	101°	4500 K ± 5%	>80
Wooden	چراغ سقفی روکار طرح چوب	10203170	60x60 cm		210-230V	54W	سفید	101°	6200 K ± 5%	>80

The exact terms and conditions can be found at [www.edclamp.com/guarantee](http://www.edclamp.com/guarantee) | 2 Energy efficiency class of the light source compatible with the luminaire. Energy efficiency class on a scale of A+ (highest efficiency) to E (lowest efficiency) |

چراغ های سقفی رو کار کیوب

## Cube Surface Mounted Lights



# Cube Surface Mounted Light

## چراغ سقفی روکار کیوب بدنه سفید

A ceiling light mounted to the ceiling or close to the ceiling is ideal for medium or large rooms or low ceilings. These fixtures are your best options if you need ambient light for an entire room.



P-Type	نام محصول	SKU	رویه	شار توری	ولتاژ ورودی	توان	رنگ نور	زاویه پخش نور	دمای نور	CRI
Cube	چراغ سقفی روکار کیوب بدنه سفید	10203117	15x15 cm	2607Lm	150-265 V	32 W	سفید	45 °	6100 K ±5%	>80
Cube	چراغ سقفی روکار کیوب بدنه سفید	10203119	15x15 cm	2607Lm	150-265 V	32 W	سفید طبیعی	45 °	4200 K ±5%	>80
Cube	چراغ سقفی روکار کیوب بدنه سفید	10203118	15x15 cm	2470Lm	150-265 V	32 W	آفتابی	45 °	3200 K ±5%	>80

The exact terms and conditions can be found at [www.edclamp.com/guarantee](http://www.edclamp.com/guarantee) | 2 Energy efficiency class of the light source compatible with the luminaire. Energy efficiency class on a scale of A+ (highest efficiency) to E (lowest efficiency) |



## Cube Surface Mounted Light

### چراغ سقفی روکار کیوب بدنه سفید

A ceiling light mounted to the ceiling or close to the ceiling is ideal for medium or large rooms or low ceilings. These fixtures are your best options if you need ambient light for an entire room.

P-Type	نام محصول	SKU	رویه	شار نوری	ولتاژ ورودی	توان	رنگ نور	زاویه پخش نور	دمای نور	CRI
Cube	چراغ سقفی روکار کیوب بدنه سفید	10203111	12x12 cm	2607Lm	150-265 V	22 W	سفید	45 °	6100 K ±5%	>80
Cube	چراغ سقفی روکار کیوب بدنه سفید	10203113	12x12 cm	2607Lm	150-265 V	22 W	سفید طبیعی	45 °	4200 K ±5%	>80
Cube	چراغ سقفی روکار کیوب بدنه سفید	10203121	12x12 cm	2470Lm	150-265 V	22 W	آفتابی	45 °	3200 K ±5%	>80

The exact terms and conditions can be found at [www.edclamp.com/guarantee](http://www.edclamp.com/guarantee) | 2 Energy efficiency class of the light source compatible with the luminaire. Energy efficiency class on a scale of A+ (highest efficiency) to E (lowest efficiency) |

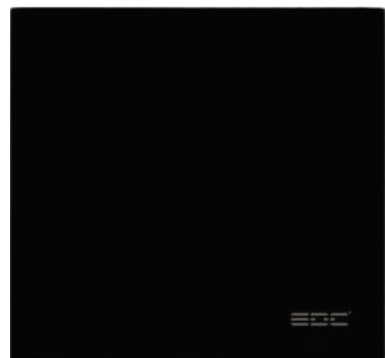

## Cube Surface Mounted Light

### چراغ سقفی روکار کیوب بدنه مشکی

A ceiling light mounted to the ceiling or close to the ceiling is ideal for medium or large rooms or low ceilings. These fixtures are your best options if you need ambient light for an entire room.

P-Type	نام محصول	SKU	سایز برش	شار نوری	ولتاژ ورودی	توان	رنگ نور	زاویه پخش نور	دمای نور	CRI
Cube	چراغ سقفی روکار کیوب بدنه مشکی	10203089	29 cm	1230Lm	160-240V	18w	مشکی	126 °	4100 K ± 5%	>80

The exact terms and conditions can be found at [www.edclamp.com/guarantee](http://www.edclamp.com/guarantee) | 2 Energy efficiency class of the light source compatible with the luminaire. Energy efficiency class on a scale of A+ (highest efficiency) to E (lowest efficiency) |

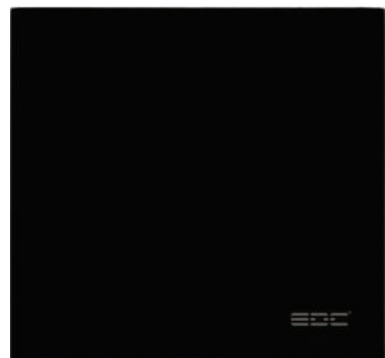
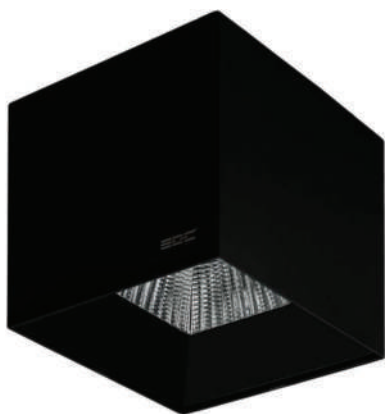

## Cube Surface Mounted Light

### چراغ سقفی روکار کیوب بدنه مشکی

A ceiling light mounted to the ceiling or close to the ceiling is ideal for medium or large rooms or low ceilings. These fixtures are your best options if you need ambient light for an entire room.

P-Type	نام محصول	SKU	رویه	شار نوری	ولتاژ ورودی	توان	رنگ نور	زاویه پخش نور	دمای نور	CRI
Cube	چراغ سقفی روکار کیوب بدنه مشکی	10203120	15x15 cm	2607Lm	150-265 V	32 W	سفید	45 °	6100 K ±5%	>80
Cube	چراغ سقفی روکار کیوب بدنه مشکی	10203122	15x15 cm	2607Lm	150-265 V	32 W	سفید طبیعی	45 °	4200 K ±5%	>80
Cube	چراغ سقفی روکار کیوب بدنه مشکی	10203121	15x15 cm	2470Lm	150-265 V	32 W	آفتابی	45 °	3200 K ±5%	>80

The exact terms and conditions can be found at [www.edclamp.com/guarantee](http://www.edclamp.com/guarantee) | 2 Energy efficiency class of the light source compatible with the luminaire. Energy efficiency class on a scale of A+ (highest efficiency) to E (lowest efficiency) |



## 19 SURFACE-MOUNTED LIGHTS

# MX Surface-Mounted Sensored Light

## چراغ سقفی روکار ام ایکس سنسوردار ساده

A ceiling light mounted to the ceiling or close to the ceiling is ideal for medium or large rooms or low ceilings. These fixtures are your best options if you need ambient light for an entire room.

P-Type	نام محصول	SKU	رویه	شار نوری	ولتاژ ورودی	توان	رنگ نور	زاویه پخش نور	دمای نور	CRI
MX	چراغ سقفی روکار ام ایکس سنسوردار ساده	10203498				18 W	سفید طبیعی		4100 K ±5%	

The exact terms and conditions can be found at [www.edclamp.com/guarantee](http://www.edclamp.com/guarantee) | 2.Energy efficiency class of the light source compatible with the luminaire. Energy efficiency class on a scale of A+ (highest efficiency) to E (lowest efficiency) |



P-Type	نام محصول	SKU	رویه	شار توری	ولتاژ ورودی	توان	رنگ نور	زاویه پخش نور	دمای نور	CRI
MX	چراغ سقفی ام ایکس سنسور دار حبابدار	10203496				18 W	طبیعی		4100 K ±5%	

## MX Surface-Mounted Sensored Light

### چراغ سقفی ام ایکس سنسور دار حبابدار

A ceiling light mounted to the ceiling or close to the ceiling is ideal for medium or large rooms or low ceilings. These fixtures are your best options if you need ambient light for an entire room.

The exact terms and conditions can be found at [www.edclamp.com/guarantee](http://www.edclamp.com/guarantee) | 2 Energy efficiency class of the light source compatible with the luminaire. Energy efficiency class on a scale of A+ (highest efficiency) to E (lowest efficiency) |



## 20 INDUSTRIAL LIGHTS

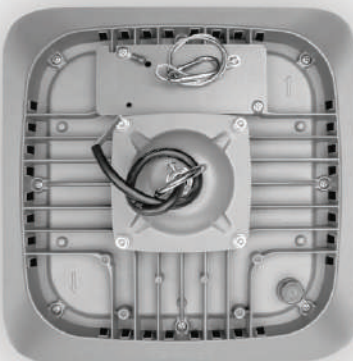

## Industrial Light

### چراغ صنعتی سولد ۶۰ درجه

Industrial lighting plays a key part in the safety and performance of your business. It's typically found in warehouses, factories, manufacturing plants and other hazardous workplaces. If these working environments aren't lit properly, the various hazards that your workforce are exposed to daily become a lot more dangerous.

P-Type	نام محصول	SKU	رنگ نور	شمار نوری	ولتاژ	زاویه پخش نور	توان	CRI
Industrial	چراغ صنعتی سولد ۶۰ درجه	10203661	سفید	10045Lm	200-230 V	65°	100 W	>80
Industrial	چراغ صنعتی سولد ۶۰ درجه	10203662	سفید طبیعی	10045Lm	200-230 V	65°	100 W	>80

The exact terms and conditions can be found at [www.edclamp.com/guarantee](http://www.edclamp.com/guarantee) | 2 Energy efficiency class of the light source compatible with the luminaire.  
Energy efficiency class on a scale of A+ (highest efficiency) to E (lowest efficiency) |

## Industrial Light

### چراغ صنعتی سولد ۶۰ درجه

Industrial lighting plays a key part in the safety and performance of your business. It's typically found in warehouses, factories, manufacturing plants and other hazardous workplaces. If these working environments aren't lit properly, the various hazards that your workforce are exposed to daily become a lot more dangerous.

P-Type	نام محصول	SKU	رنگ نور	شار نوری	ولتاژ	زاویه پخش نور	توان	CRI
Industrial	چراغ صنعتی سولد ۶۰ درجه	10203663	سفید	14405Lm	200-230 V	65°	150 W	>80
Industrial	چراغ صنعتی سولد ۶۰ درجه	10203664	سفید طبیعی	14405Lm	200-230 V	65°	150 W	>80

The exact terms and conditions can be found at [www.edclamp.com/guarantee](http://www.edclamp.com/guarantee) | 2 Energy efficiency class of the light source compatible with the luminaire. Energy efficiency class on a scale of A+ (highest efficiency) to E (lowest efficiency) |

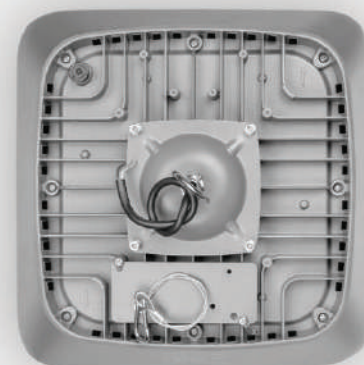



## Industrial Light

### چراغ صنعتی سولد ۶۰ درجه

Industrial lighting plays a key part in the safety and performance of your business. It's typically found in warehouses, factories, manufacturing plants and other hazardous workplaces. If these working environments aren't lit properly, the various hazards that your workforce are exposed to daily become a lot more dangerous.

P-Type	نام محصول	SKU	رنگ نور	شمار نوری	ولتاژ	زاویه پخش نور	توان	CRI
Industrial	چراغ صنعتی سولد ۶۰ درجه	10203665	سفید	19450Lm	200-230 V	65°	200 W	>80
Industrial	چراغ صنعتی سولد ۶۰ درجه	10203666	سفید طبیعی	19450Lm	200-230 V	65°	200 W	>80

The exact terms and conditions can be found at [www.edclamp.com/guarantee](http://www.edclamp.com/guarantee) | 2 Energy efficiency class of the light source compatible with the luminaire.  
Energy efficiency class on a scale of A+ (highest efficiency) to E (lowest efficiency) |



## Industrial Leged Light

### چراغ صنعتی سولد ۶۰ درجه پایه دار

Industrial lighting plays a key part in the safety and performance of your business. It's typically found in warehouses, factories, manufacturing plants and other hazardous workplaces. If these working environments aren't lit properly, the various hazards that your workforce are exposed to daily become a lot more dangerous.

P-Type	نام محصول	SKU	شار نوری	ولتاژ ورودی	توان	رنگ نور	زاویه پخش نور	دمای نور	CRI
Soled	چراغ صنعتی سولد ۶۰ درجه پایه دار	10203850	10045 Lm	200-230V	100W	سفید طبیعی	65°	4200 K ± 5%	>80
Soled	چراغ صنعتی سولد ۶۰ درجه پایه دار	10203685	14405 Lm	200-230V	150W	سفید	65°	6000 K ± 5%	>80
Soled	چراغ صنعتی سولد ۶۰ درجه پایه دار	10203851	14405 Lm	200-230V	150W	سفید طبیعی	65°	4200 K ± 5%	>80
Soled	چراغ صنعتی سولد ۶۰ درجه پایه دار	10203735	19450 Lm	210-230V	200W	سفید	65°	6200 K ± 5%	>80
Soled	چراغ صنعتی سولد ۶۰ درجه پایه دار	10203613	19450 Lm	210-230V	200W	سفید طبیعی	65°	4200 K ± 5%	>80

The exact terms and conditions can be found at [www.edclamp.com/guarantee](http://www.edclamp.com/guarantee) | 2 Energy efficiency class of the light source compatible with the luminaire. Energy efficiency class on a scale of A+ (highest efficiency) to E (lowest efficiency) |







## 21 WATER/DUST PROOF LIGHTS

## Water & Dust proof polycarbonate Light

### چراغ ضد رطوبت و غبار پلی کربنات

While the polycarbonate extrusion body structure keeps the sealing level at the highest level, it is not affected by the conditions in pressurized environments. It is resistant to the effects of rain, dust and sun outdoors.

P-Type	نام محصول	SKU	ارتفاع	ابعاد	زاویه پخش نور	توان	IP
Water/Dust proof	چراغ ضد رطوبت و غبار پلی کربنات	19900749	6 cm	6.5x60 cm	160°	1x10 W	54
Water/Dust proof	چراغ ضد رطوبت و غبار پلی کربنات	19900750	6 cm	9.5x60 cm	160°	2x10 W	54

The exact terms and conditions can be found at [www.edclamp.com/guarantee](http://www.edclamp.com/guarantee) | 2 Energy efficiency class of the light source compatible with the luminaire.  
Energy efficiency class on a scale of A+ (highest efficiency) to E (lowest efficiency) |





## Water & Dust proof polycarbonate Light

### چراغ ضد رطوبت و غبار پلی کربنات

While the polycarbonate extrusion body structure keeps the sealing level at the highest level, it is not affected by the conditions in pressurized environments. It is resistant to the effects of rain, dust and sun outdoors.

P-Type	نام محصول	SKU	ارتفاع	ابعاد	زاویه پخش نور	توان	IP
Water/Dust proof	چراغ ضد رطوبت و غبار پلی کربنات	19900751	6 cm	6.5x120 cm	160°	1x20 W	54
Water/Dust proof	چراغ ضد رطوبت و غبار پلی کربنات	19900752	6 cm	9.5x120 cm	160°	2x20 W	54

The exact terms and conditions can be found at [www.edclamp.com/guarantee](http://www.edclamp.com/guarantee) | 2 Energy efficiency class of the light source compatible with the luminaire.  
Energy efficiency class on a scale of A+ (highest efficiency) to E (lowest efficiency) |



P-Type	نام محصول	SKU	ابعاد	زاویه پخش نور	توان	IP
Water/ Dust proof	چراغ ضد رطوبت و غبار پلی کربنات	10203657	120 cm	160°	1x20 W	54
Water/ Dust proof	چراغ ضد رطوبت و غبار پلی کربنات	10203645	120 cm	160°	2x20 W	54

## Water & Dust proof polycarbonate Light

### چراغ ضد رطوبت و غبار پلی کربنات

While the polycarbonate extrusion body structure keeps the sealing level at the highest level, it is not affected by the conditions in pressurized environments. It is resistant to the effects of rain, dust and sun outdoors.



## 22 EXTERIOR LIGHTS





## Beige Exterior Jet Light

### چراغ نما جت لایت بدنه کرم

Choosing the right exterior lighting effects and fixtures for your system doesn't need to be difficult or expensive, especially when you have a knowledgeable lighting team available to guide you.

P-Type	نام محصول	SKU	رنگ نور	زاویه پخش نور	IP	توان
Exterior-Light	چراغ نما جت لایت بدنه کرم	10203195	سفید	8°	66	3 W
Exterior-Light	چراغ نما جت لایت بدنه کرم	10203197	نارنجی	8°	66	3 W
Exterior-Light	چراغ نما جت لایت بدنه کرم	10203196	آفتابی	8°	66	3 W

قابلیت نورپردازی به صورت خطی تا ارتفاع ۳۰ متر

The exact terms and conditions can be found at [www.edclamp.com/guarantee](http://www.edclamp.com/guarantee) | 2 Energy efficiency class of the light source compatible with the luminaire. Energy efficiency class on a scale of A+ (highest efficiency) to E (lowest efficiency) |





## Cylinder Surface-Mounted Exterior Light

### چراغ نما روکار استوانه

Choosing the right exterior lighting effects and fixtures for your system doesn't need to be difficult or expensive, especially when you have a knowledgeable lighting team available to guide you.

P-Type	نام محصول	SKU	رنگ نور	زاویه پخش نور	IP	توان
Exterior-Light	چراغ نما روکار استوانه ۱۰ درجه	10203375	سفید	65°	66	5 W
Exterior-Light	چراغ نما روکار استوانه ۱۰ درجه	10203378	نارنجی	65°	66	5 W
Exterior-Light	چراغ نما روکار استوانه ۱۰ درجه	10203377	آفتابی	65°	66	5 W

قابلیت نورپردازی به صورت خطی تا ارتفاع ۳ متر

The exact terms and conditions can be found at [www.edclamp.com/guarantee](http://www.edclamp.com/guarantee) | 2 Energy efficiency class of the light source compatible with the luminaire. Energy efficiency class on a scale of A+ (highest efficiency) to E (lowest efficiency) |



P-Type	نام محصول	SKU	رنگ نور	زاویه پخش نور	IP	توان
Exterior-Light	چراغ نما اس ام دی بدنه گرم	10203511	سفید	26°	66	6 W
Exterior-Light	چراغ نما اس ام دی بدنه گرم	10203512	نارنجی	26°	66	6 W
Exterior-Light	چراغ نما اس ام دی بدنه گرم	10203513	آفتابی	26°	66	6 W

## SMD Beige Exterior Light

### چراغ نما اس ام دی بدنه گرم

Choosing the right exterior lighting effects and fixtures for your system doesn't need to be difficult or expensive, especially when you have a knowledgeable lighting team available to guide you.



## Beige Exterior Jet Light

### چراغ نما جت لایت بدنه طوسی

Choosing the right exterior lighting effects and fixtures for your system doesn't need to be difficult or expensive, especially when you have a knowledgeable lighting team available to guide you.

P-Type	نام محصول	SKU	رنگ نور	زاویه پخش نور	توان	IP
Exterior-Light	چراغ نما جت لایت بدنه طوسی	10203699	سفید	15°	10W	66
Exterior-Light	چراغ نما جت لایت بدنه طوسی	10203697	آفتابی	15°	10W	66
Exterior-Light	چراغ نما جت لایت بدنه طوسی	10203698	نارنجی	15°	10W	66

قابلیت نورپردازی به صورت خطی تا ارتفاع ۳۰ متر

The exact terms and conditions can be found at [www.edclamp.com/guarantee](http://www.edclamp.com/guarantee) | 2 Energy efficiency class of the light source compatible with the luminaire. Energy efficiency class on a scale of A+ (highest efficiency) to E (lowest efficiency) |



P-Type	نام محصول	SKU	رنگ نور	زاویه پخش نور	IP	توان
Exterior-Light	چراغ نماجت لایت بدنه کرم	10202709	سفید	15°	66	10 W
Exterior-Light	چراغ نماجت لایت بدنه کرم	10202711	نارنجی	15°	66	10 W
Exterior-Light	چراغ نماجت لایت بدنه کرم	10202710	آفتابی	15°	66	10 W

قابلیت نورپردازی به صورت خطی تا ارتفاع ۳۰ متر

## Beige Exterior Jet Light

### چراغ نماجت لایت بدنه کرم

Choosing the right exterior lighting effects and fixtures for your system doesn't need to be difficult or expensive, especially when you have a knowledgeable lighting team available to guide you.



## 2x6 Beige Exterior Light

### چراغ نما ۶ در ۲ بدنه کرم

Choosing the right exterior lighting effects and fixtures for your system doesn't need to be difficult or expensive, especially when you have a knowledgeable lighting team available to guide you.

P-Type	نام محصول	SKU	رنگ نور	سایز برش	زاویه پخش نور	IP	توان
Exterior-Light	چراغ نما ۶ در ۲ بدنه کرم	10203153	سفید	6x2 cm	16°	66	12W
Exterior-Light	چراغ نما ۶ در ۲ بدنه کرم	10203155	نارنجی	6x2 cm	16°	66	12W

The exact terms and conditions can be found at [www.edclamp.com/guarantee](http://www.edclamp.com/guarantee) | 2 Energy efficiency class of the light source compatible with the luminaire. Energy efficiency class on a scale of A+ (highest efficiency) to E (lowest efficiency) |



## SMD Beige Exterior Light

### چراغ نما اس ام دی بدنه کرم

Choosing the right exterior lighting effects and fixtures for your system doesn't need to be difficult or expensive, especially when you have a knowledgeable lighting team available to guide you.

P-Type	نام محصول	SKU	رنگ نور	زاویه پخش نور	IP	توان
Exterior-Light	چراغ نما اس ام دی بدنه کرم	10203514	سفید	16°	66	12 W
Exterior-Light	چراغ نما اس ام دی بدنه کرم	10203515	نارنجی	16°	66	12 W
Exterior-Light	چراغ نما اس ام دی بدنه کرم	10203516	آفتابی	16°	66	12 W

The exact terms and conditions can be found at [www.edclamp.com/guarantee](http://www.edclamp.com/guarantee) | 2 Energy efficiency class of the light source compatible with the luminaire. Energy efficiency class on a scale of A+ (highest efficiency) to E (lowest efficiency) |





## 23 WALL-WASHER LIGHTS

# Wall-Washer Dicast

## چراغ وال واشر دی کاست

Wall washing illuminates a vertical surface with uniform brightness. Wall washing draws attention to the wall, and can be used to accentuate an entrance, fireplace, or artwork. The light reflected from matte surface walls can make a room appear bright and will provide a soft, diffuse light in the room.

P-Type	نام محصول	SKU	طول	ولتاژ ورودی	توان	رنگ نور	زاویه پخش نور	دمای نور	CRI
Wall-Wahser	چراغ وال واشر دی کاست	903152	6.6 cm	150-265 V	3 W	سفید	20°	6300 K	>80
Wall-Wahser	چراغ وال واشر دی کاست	09031519	6.6 cm	150-265 V	3 W	آفتابی	20°	3200 K	>80



# Wall-Washer Dicast

## چراغ وال واشر دی کاست

Wall washing illuminates a vertical surface with uniform brightness. Wall washing draws attention to the wall, and can be used to accentuate an entrance, fireplace, or artwork. The light reflected from matte surface walls can make a room appear bright and will provide a soft, diffuse light in the room.

P-Type	نام محصول	SKU	طول	ولتاژ ورودی	توان	رنگ نور	زاویه پخش نور	دمای نور	CRI
Wall-Washer	وال واشر دی کاست بریج لوکس	10203492	6.6 cm		3 W	نارنجی	20°		

The exact terms and conditions can be found at [www.edclamp.com/guarantee](http://www.edclamp.com/guarantee) | 2.Energy efficiency class of the light source compatible with the luminaire. Energy efficiency class on a scale of A+ (highest efficiency) to E (lowest efficiency) |

## Wall-Washer Dicast

### چراغ وال واشر دی کاست

Wall washing illuminates a vertical surface with uniform brightness. Wall washing draws attention to the wall, and can be used to accentuate an entrance, fireplace, or artwork. The light reflected from matte surface walls can make a room appear bright and will provide a soft, diffuse light in the room.

P-Type	نام محصول	SKU	طول	ولتاژ ورودی	توان	رنگ نور	زاویه پخش نور	دمای نور	CRI
Wall-Washer	چراغ وال واشر دی کاست	603149	16.5 cm		6 W	سفید	20°		



The exact terms and conditions can be found at [www.edclamp.com/guarantee](http://www.edclamp.com/guarantee) | 2 Energy efficiency class of the light source compatible with the luminaire. Energy efficiency class on a scale of A+ (highest efficiency) to E (lowest efficiency) |

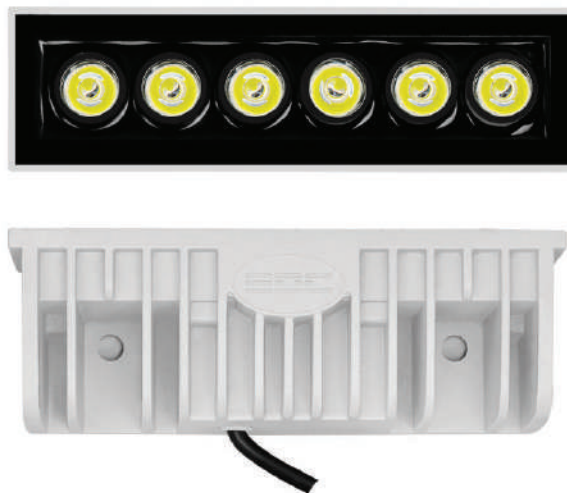

## Wall-Washer Dicast

### چراغ وال واشر دی کاست

Wall washing illuminates a vertical surface with uniform brightness. Wall washing draws attention to the wall, and can be used to accentuate an entrance, fireplace, or artwork. The light reflected from matte surface walls can make a room appear bright and will provide a soft, diffuse light in the room.

P-Type	نام محصول	SKU	طول	ولتاژ ورودی	توان	رنگ نور	زاویه پخش نور	دمای نور	CRI
Wall-Washer	چراغ وال واشر دی کاست	10203414	16.5 cm		12 W	سفید	20°		
Wall-Washer	چراغ وال واشر دی کاست	10203416	16.5 cm		12 W	آفتابی	20°		
Wall-Washer	چراغ وال واشر دی کاست	10203421	16.5 cm		12 W	آبی	20°		
Wall-Washer	چراغ وال واشر دی کاست	10203419	16.5 cm		12 W	آتش	20°		
Wall-Washer	چراغ وال واشر دی کاست	10203418	16.5 cm		12 W	بنفش	20°		
Wall-Washer	چراغ وال واشر دی کاست	10203420	16.5 cm		12 W	سبز	20°		
Wall-Washer	چراغ وال واشر دی کاست	10203422	16.5 cm		12 W	قرمز	20°		
Wall-Washer	چراغ وال واشر دی کاست	10203417	16.5 cm		12 W	نارنجی	20°		

The exact terms and conditions can be found at [www.edclamp.com/guarantee](http://www.edclamp.com/guarantee) | 2.Energy efficiency class of the light source compatible with the luminaire. Energy efficiency class on a scale of A+ (highest efficiency) to E (lowest efficiency) |

# Wall-Washer Dicast

## چراغ وال واشر دی کاست

Wall washing illuminates a vertical surface with uniform brightness. Wall washing draws attention to the wall, and can be used to accentuate an entrance, fireplace, or artwork. The light reflected from matte surface walls can make a room appear bright and will provide a soft, diffuse light in the room.

P-Type	نام محصول	SKU	طول	ولتاژ ورودی	توان	رنگ نور	زاویه پخش نور	دمای نور	CRI
Wall-Washer	وال واشر دی کاست بریج نوکس	10203494	16.5 cm		12 W	نارنجی	20°		





# Wall-Washer Extreme

## چراغ وال واشر اکستريم

Wall washing illuminates a vertical surface with uniform brightness. Wall washing draws attention to the wall, and can be used to accentuate an entrance, fireplace, or artwork. The light reflected from matte surface walls can make a room appear bright and will provide a soft, diffuse light in the room.

P-Type	نام محصول	SKU	طول	ولتاژ ورودی	توان	رنگ نور	زاویه پخش نور	دمای نور	CRI
Wall-Washer	چراغ وال واشر اکستريم	9021122	60 cm		24 W	آبی	38°		
Wall_Washer	چراغ وال واشر اکستريم	902160	60 cm		24 W	سفید	38°		
Wall-Washer	چراغ وال واشر اکستريم	902159	60 cm		24 W	آفتابی	38°		
Wall-Washer	چراغ وال واشر اکستريم	302253	60 cm		24 W	نارنجی	38°		

The exact terms and conditions can be found at [www.edclamp.com/guarantee](http://www.edclamp.com/guarantee) | 2 Energy efficiency class of the light source compatible with the luminaire. Energy efficiency class on a scale of A+ (highest efficiency) to E (lowest efficiency) |

# Wall-Washer Extreme

## چراغ وال واشر اکستریم

Wall washing illuminates a vertical surface with uniform brightness. Wall washing draws attention to the wall, and can be used to accentuate an entrance, fireplace, or artwork. The light reflected from matte surface walls can make a room appear bright and will provide a soft, diffuse light in the room.

P-Type	نام محصول	SKU	طول	ولتاژ ورودی	توان	رنگ نور	زاویه پخش نور	دمای نور	CRI
Wall-Washer	وال واشر اکستریم بریجلوکس	10203493	60 cm		24 W	نارنجی	38°		

The exact terms and conditions can be found at [www.edclamp.com/guarantee](http://www.edclamp.com/guarantee) | 2 Energy efficiency class of the light source compatible with the luminaire.  
Energy efficiency class on a scale of A+ (highest efficiency) to E (lowest efficiency) |



# Wall-Washer Extreme

## چراغ وال واشر اکستريم

Wall washing illuminates a vertical surface with uniform brightness. Wall washing draws attention to the wall, and can be used to accentuate an entrance, fireplace, or artwork. The light reflected from matte surface walls can make a room appear bright and will provide a soft, diffuse light in the room.

P-Type	نام محصول	SKU	طول	ولتاژ ورودی	توان	رنگ نور	زاویه پخش نور	دمای نور	CRI
Wall-Washer	چراغ وال واشر اکستريم	902150	100 cm		36 W	سفید	38°		
Wall_Washer	چراغ وال واشر اکستريم	902151	100 cm		36 W	آفتابی	38°		
Wall-Washer	چراغ وال واشر اکستريم	108380	100 cm		36 W	سبز	38°		
Wall-Washer	چراغ وال واشر اکستريم	108381	100 cm		36 W	قرمز	38°		
Wall-Washer	چراغ وال واشر اکستريم	108483	100 cm		36 W	نارنجی	38°		
Wall-Washer	چراغ وال واشر اکستريم	10203037	100 cm		36 W	آر.جی.بی	38°		

The exact terms and conditions can be found at [www.edclamp.com/guarantee](http://www.edclamp.com/guarantee) | 2.Energy efficiency class of the light source compatible with the luminaire. Energy efficiency class on a scale of A+ (highest efficiency) to E (lowest efficiency) |



## 24 EDC SMART

# Remote Control



## Strip Light RGB RF Remote Control

ریموت کنترول استریپ لایت آر جی بی ادیسون

---

SKU : 902264



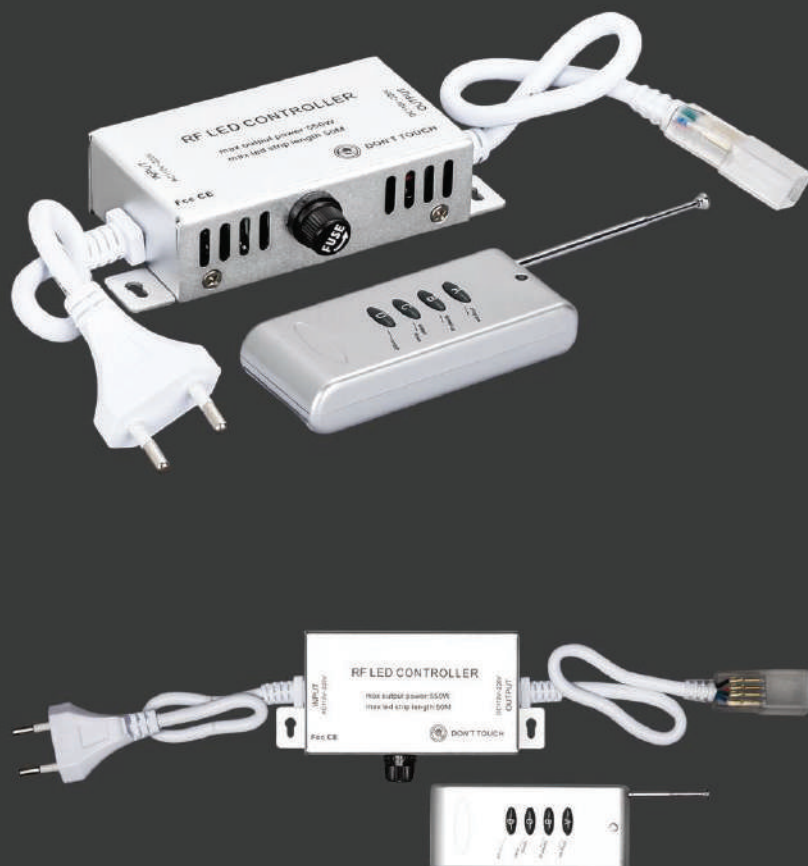

## 4 Channel RF Remote Control

ریموت کنترل چهار کانال آر اف

SKU : 406006

## 6 Channel RF Remote Control

ریموت کنترل چهار کانال آر اف

SKU : 19900174



سنسورهای حرکتی

---

# Motion Sensors

---





## YCA1003B Motion Sensor

سنسور حرکتی توکار پریزی وای سی ای ۱۰۰۳ بی

A motion sensor (or motion detector) is an electronic device that is designed to detect and measure movement. Motion sensors are used primarily in home and business security systems.

P-Type	نام محصول	SKU	محدوده پوشش	نوع عملکرد سنسور
Sensor	سنسور حرکتی توکار پریزی وای سی ای ۱۰۰۳ بی	29900244	6 Meter	RF

The exact terms and conditions can be found at [www.edclamp.com/guarantee](http://www.edclamp.com/guarantee) | 2 Energy efficiency class of the light source compatible with the luminaire. Energy efficiency class on a scale of A+ (highest efficiency) to E (lowest efficiency) |

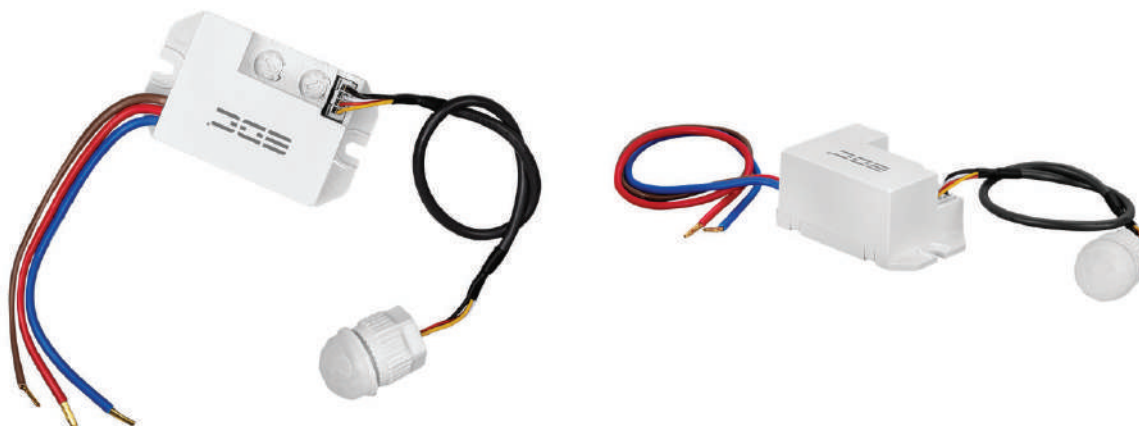

P-Type	نام محصول	SKU	محدوده پوشش	نوع عملکرد سنسور
Sensor	سنسور حرکتی وای سی بی ۱۰۵۰	29900249	6 Meter 360°	RF

## YCB1050 Motion Sensor

### سنسور حرکتی توکار کابینتی وای سی بی ۱۰۵۰

A motion sensor (or motion detector) is an electronic device that is designed to detect and measure movement. Motion sensors are used primarily in home and business security systems.



## YCA1070B Frame 8 Motion Sensor

سنسور حرکتی توکار گرد وای سی ای ۱۰۷۰ بی فریم ۸

A motion sensor (or motion detector) is an electronic device that is designed to detect and measure movement. Motion sensors are used primarily in home and business security systems.

P-Type	نام محصول	SKU	محدوده پوشش	نوع عملکرد سنسور
Sensor	سنسور حرکتی توکار گرد وای سی ای ۱۰۷۰ بی فریم ۸	29900247	6 Meter 360 °	RF

The exact terms and conditions can be found at [www.edclamp.com/guarantee](http://www.edclamp.com/guarantee) | 2 Energy efficiency class of the light source compatible with the luminaire. Energy efficiency class on a scale of A+ (highest efficiency) to E (lowest efficiency) |





P-Type	نام محصول	SKU	محدوده پوشش	نوع عملکرد سنسور
Sensor	سنسور حرکتی توکار گرد وای سی ای ۰۰ بی فریم ۸	29900243	6 Meter 360 °	Microwave

## YCA200B Frame 8 Motion Sensor

سنسور حرکتی توکار گرد وای سی ای ۰۰ بی فریم ۸

A motion sensor (or motion detector) is an electronic device that is designed to detect and measure movement. Motion sensors are used primarily in home and business security systems.



# YCA1088 Motion Sensor

سنسور حرکتی روکار دیواری وای سی ای ۱۰۸۸

A motion sensor (or motion detector) is an electronic device that is designed to detect and measure movement. Motion sensors are used primarily in home and business security systems.

P-Type	نام محصول	SKU	محدوده پوشش	نوع عملکرد سنسور
Sensor	سنسور حرکتی روکار دیواری وای سی ای ۱۰۸۸	29900245	6 Meter 180 °	RF

The exact terms and conditions can be found at [www.edclamp.com/guarantee](http://www.edclamp.com/guarantee) | 2 Energy efficiency class of the light source compatible with the luminaire. Energy efficiency class on a scale of A+ (highest efficiency) to E (lowest efficiency) |



P-Type	نام محصول	SKU	محدوده پوشش	نوع عملکرد سنسور
Sensor	سنسور حرکتی روکار سفینه ای	19900198	6 Meter 360 °	RF

## UFO Motion Sensor

### سنسور حرکتی روکار سفینه ای

A motion sensor (or motion detector) is an electronic device that is designed to detect and measure movement. Motion sensors are used primarily in home and business security systems.



# YCA1050 Motion Sensor

سنسور حرکتی روکار گرد وای سی ای ۱۰۵۰

A motion sensor (or motion detector) is an electronic device that is designed to detect and measure movement. Motion sensors are used primarily in home and business security systems.

P-Type	نام محصول	SKU	محدوده پوشش	نوع عملکرد سنسور
Sensor	سنسور حرکتی روکار گرد وای سی ای ۱۰۵۰	29900246	16 Meter 360 °	RF

The exact terms and conditions can be found at [www.edclamp.com/guarantee](http://www.edclamp.com/guarantee) | 2 Energy efficiency class of the light source compatible with the luminaire. Energy efficiency class on a scale of A+ (highest efficiency) to E (lowest efficiency) |

P-Type	نام محصول	SKU	محدوده پوشش	نوع عملکرد سنسور
Sensor	سنسور حرکتی سقفی وای سی بی ۱۰۴۰	29900248	6 Meter 360 °	RF

## YCB1040 Motion Sensor

### سنسور حرکتی سقفی وای سی بی ۱۰۴۰

A motion sensor (or motion detector) is an electronic device that is designed to detect and measure movement. Motion sensors are used primarily in home and business security systems.



P-Type	نام محصول	SKU	محدوده پوشش	نوع عملکرد سنسور
Sensor	سنسور حرکتی روکار گرد وای سی ای ۲۰۰۲ م	19900773	16 Meter 360 °	Microwave

## YCA2002M Motion Sensor

سنسور حرکتی روکار گرد وای سی ای ۲۰۰۲ م

A motion sensor (or motion detector) is an electronic device that is designed to detect and measure movement. Motion sensors are used primarily in home and business security systems.

The exact terms and conditions can be found at [www.edclamp.com/guarantee](http://www.edclamp.com/guarantee) | 2 Energy efficiency class of the light source compatible with the luminaire. Energy efficiency class on a scale of A+ (highest efficiency) to E (lowest efficiency) |





# YCA2009 Motion Sensor

سنسور حرکتی روکار گرد وای سی ای ۲۰۰۹

A motion sensor (or motion detector) is an electronic device that is designed to detect and measure movement. Motion sensors are used primarily in home and business security systems.

P-Type	نام محصول	SKU	محدوده پوشش	نوع عملکرد سنسور
Sensor	سنسور حرکتی روکار گرد وای سی ای ۲۰۰۹	29900242	16 Meter 360 °	Microwave

The exact terms and conditions can be found at [www.edclamp.com/guarantee](http://www.edclamp.com/guarantee) | 2 Energy efficiency class of the light source compatible with the luminaire. Energy efficiency class on a scale of A+ (highest efficiency) to E (lowest efficiency) |



فريم هالوژن



# Frame Halogen



## EDC Frame Halogen

فریم هالوژن فلت دیپ گرد سفید ای دی سی

P-Type	نام محصول	SKU	سایز برش	قطر	ارتفاع
Frame	فریم هالوژن فلت دیپ گرد سفید سالت ای دی سی	20800600	72 mm	100 mm	45 mm

The exact terms and conditions can be found at [www.edclamp.com/guarantee](http://www.edclamp.com/guarantee) | 2 Energy efficiency class of the light source compatible with the luminaire.  
Energy efficiency class on a scale of A+ (highest efficiency) to E (lowest efficiency) |



## EDC Frame Halogen

فریم هالوژن فلت دیپ گرد مشکی ای دی سی

P-Type	نام محصول	SKU	سایز پرش	قطر	ارتفاع
Frame	فریم هالوژن فلت دیپ گرد مشکی ای دی سی	20800448	72 mm	100 mm	45 mm

The exact terms and conditions can be found at [www.edclamp.com/guarantee](http://www.edclamp.com/guarantee) | 2 Energy efficiency class of the light source compatible with the luminaire.  
Energy efficiency class on a scale of A+ (highest efficiency) to E (lowest efficiency) |



## EDC Frame Halogen

فریم هالوژن متحرک گرد سفید ای دی سی

P-Type	نام محصول	SKU	سایز برش	قطر	ارتفاع
Frame	فریم هالوژن متحرک گرد سفید بای دی سی	20800581	75 mm	100 mm	25 mm

The exact terms and conditions can be found at [www.edclamp.com/guarantee](http://www.edclamp.com/guarantee) | 2 Energy efficiency class of the light source compatible with the luminaire.  
Energy efficiency class on a scale of A+ (highest efficiency) to E (lowest efficiency) |

## EDC Frame Halogen

فریم هالوژن منحنی گرد سفید ای دی سی

P-Type	نام محصول	SKU	سایز برش	قطر	ارتفاع
Frame	فریم هالوژن منحنی گرد سفید ای دی سی	20800577	65 mm	97 mm	33 mm



The exact terms and conditions can be found at [www.edclamp.com/guarantee](http://www.edclamp.com/guarantee) | 2 Energy efficiency class of the light source compatible with the luminaire.  
Energy efficiency class on a scale of A+ (highest efficiency) to E (lowest efficiency) |





## EDC Frame Halogen

فریم هالوژن دیپ گرد سفید ای دی سی

P-Type	نام محصول	SKU	سایز برش	قطر	ارتفاع
Frame	فریم هالوژن فلت دیپ گرد سفید ای دی سی	20800578	65 mm	90 mm	32 mm

The exact terms and conditions can be found at [www.edclamp.com/guarantee](http://www.edclamp.com/guarantee) | 2 Energy efficiency class of the light source compatible with the luminaire. Energy efficiency class on a scale of A+ (highest efficiency) to E (lowest efficiency) |



## EDC Frame Halogen

فریم هالوژن منحنی مربع سفید ای دی سی

P-Type	نام محصول	SKU	سایز برش	قطر	ارتفاع
Frame	فریم هالوژن منحنی مربع سفید ای دی سی	20800580	65 mm	97 mm	33 mm

The exact terms and conditions can be found at [www.edclamp.com/guarantee](http://www.edclamp.com/guarantee) | 2 Energy efficiency class of the light source compatible with the luminaire.  
Energy efficiency class on a scale of A+ (highest efficiency) to E (lowest efficiency) |



**25** LAMPS



لامپ های ام آر شانزده



**MR16**

# LED MR16 GU10

## لامپ ال ای دی ام آر شانزده طلق دار GU10

MR16 LED bulbs use multifaceted reflectors to reflect light from the filament off the sides of the bulb. This then directs all down into the room so that a more intense directional beam of light is produced.

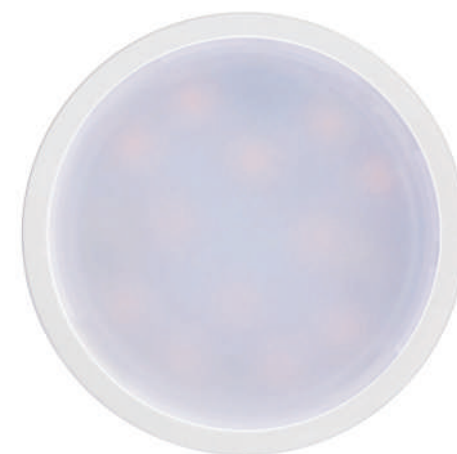

P-Type	نام محصول	SKU	پایه	ولتاژ ورودی	توان	رنگ نور	زاویه پخش نور	دمای نور	CRI
MR16	لامپ ال ای دی ام آر شانزده طلق دار GU10	10203450	GU10	175-265V	8W	سفید	120°	6150 K ± 5%	>80
MR16	لامپ ال ای دی ام آر شانزده طلق دار GU10	10203451	GU10	175-265V	8W	سفید طبیعی	120°	4100 K ± 5%	>80
MR16	لامپ ال ای دی ام آر شانزده طلق دار GU10	10203452	GU10	175-265V	8W	آفتابی	120°	3000 K ± 5%	>80

The exact terms and conditions can be found at [www.edclamp.com/guarantee](http://www.edclamp.com/guarantee) | 2 Energy efficiency class of the light source compatible with the luminaire.  
Energy efficiency class on a scale of A+ (highest efficiency) to E (lowest efficiency) |

# LED MR16 GU10

## لامپ ال ای دی ام آر شانزده لنزدار GU10

MR16 LED bulbs use multifaceted reflectors to reflect light from the filament off the sides of the bulb. This then directs all down into the room so that a more intense directional beam of light is produced.

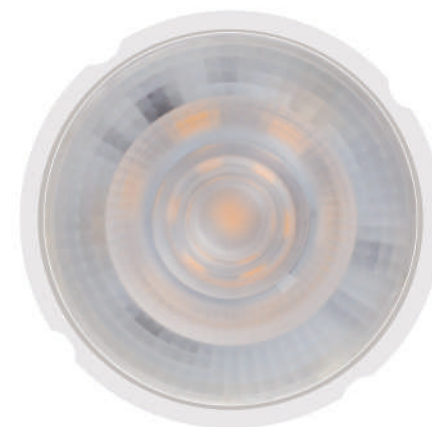

P-Type	نام محصول	SKU	پایه	ولتاژ ورودی	توان	رنگ نور	زاویه پخش نور	دمای نور	CRI
MR16	لامپ ال ای دی ام آر شانزده لنزدار GU10	10203831	GU10	220-230V	8W	سفید	50°	6600 K ± 5%	>80
MR16	لامپ ال ای دی ام آر شانزده لنزدار GU10	10203832	GU10	220-230V	8W	سفید طبیعی	50°	4100 K ± 5%	>80
MR16	لامپ ال ای دی ام آر شانزده لنزدار GU10	10203833	GU10	220-230V	8W	آفتابی	50°	3100 K ± 5%	>80

The exact terms and conditions can be found at [www.edclamp.com/guarantee](http://www.edclamp.com/guarantee) | 2 Energy efficiency class of the light source compatible with the luminaire.  
Energy efficiency class on a scale of A+ (highest efficiency) to E (lowest efficiency) |





# LED A-Bulb A-55

## لامپ ال ای دی حبیبی A-55

EDC LED light bulbs provide a beautiful, cool white light, an exceptionally long life, and immediate, significant energy savings. With a pure and elegant design, this bulb is the perfect replacement for your frosted traditional bulbs.

P-Type	نام محصول	SKU	سریس	ولتاژ ورودی	توان	رنگ نور	زاویه پخش نور	دمای نور	CRI
A-Bulb	لامپ ال ای دی حبیبی A-55	10101025	E27	180-240 V	7 W	سفید طبیعی	180°	4200 K ±5%	>80
A-Bulb	لامپ ال ای دی حبیبی A-55	10101014	E27	180-240 V	7 W	آفتابی	180°	3000 K ±5%	>80

The exact terms and conditions can be found at [www.edclamp.com/guarantee](http://www.edclamp.com/guarantee) | 2 Energy efficiency class of the light source compatible with the luminaire.  
Energy efficiency class on a scale of A+ (highest efficiency) to E (lowest efficiency) |



# LED A-Bulb A-60-S

## لامپ ال ای دی حبیبی A-60-S

EDC LED light bulbs provide a beautiful, cool white light, an exceptionally long life, and immediate, significant energy savings. With a pure and elegant design, this bulb is the perfect replacement for your frosted traditional bulbs.

P-Type	نام محصول	SKU	سریج	ولتاژ ورودی	توان	رنگ نور	زاویه پخش نور	دمای نور	CRI
A-Bulb	لامپ ال ای دی حبیبی A-60-S	10101086	E27	180-230 V	9 W	سفید	180°	6300 K ±5%	>80
A-Bulb	لامپ ال ای دی حبیبی A-60-S	10101088	E27	180-230 V	9 W	سفید طبیعی	180°	4200 K ±5%	>80
A-Bulb	لامپ ال ای دی حبیبی A-60-S	10101087	E27	180-230 V	9 W	آفتابی	180°	3000 K ±5%	>80

The exact terms and conditions can be found at [www.edclamp.com/guarantee](http://www.edclamp.com/guarantee) | 2 Energy efficiency class of the light source compatible with the luminaire. Energy efficiency class on a scale of A+ (highest efficiency) to E (lowest efficiency) |

# LED A-Bulb A-60

لامپ ال ای دی حبیبی A-60

EDC LED light bulbs provide a beautiful, cool white light, an exceptionally long life, and immediate, significant energy savings. With a pure and elegant design, this bulb is the perfect replacement for your frosted traditional bulbs.

P-Type	نام محصول	SKU	سریج	ولتاژ ورودی	توان	رنگ نور	زاویه پخش نور	دمای نور	CRI
A-Bulb	لامپ ال ای دی حبیبی A-60	10101166	E27	220-230 V	10 W	سفید	180°	6300 K ±5%	>80
A-Bulb	لامپ ال ای دی حبیبی A-60	10101168	E27	220-230 V	10 W	آفتابی	180°	3100 K ±5%	>80



The exact terms and conditions can be found at [www.edclamp.com/guarantee](http://www.edclamp.com/guarantee) | 2 Energy efficiency class of the light source compatible with the luminaire.  
Energy efficiency class on a scale of A+ (highest efficiency) to E (lowest efficiency) |

# LED A-Bulb A-95

لامپ ال ای دی حبایی A-95

EDC LED light bulbs provide a beautiful, cool white light, an exceptionally long life, and immediate, significant energy savings. With a pure and elegant design, this bulb is the perfect replacement for your frosted traditional bulbs.

P-Type	نام محصول	SKU	سرپیچ	ولتاژ ورودی	توان	رنگ نور	زاویه پخش نور	دمای نور	CRI
A-Bulb	لامپ ال ای دی حبایی A-95	10101008	E27	220-230 V	20 W	آفتابی	180°	3000 K ±5%	>80



The exact terms and conditions can be found at [www.edclamp.com/guarantee](http://www.edclamp.com/guarantee) | 2 Energy efficiency class of the light source compatible with the luminaire. Energy efficiency class on a scale of A+ (highest efficiency) to E (lowest efficiency) |



# LED A-Bulb A-120

## لامپ ال ای دی حبیبی A-120

EDC LED light bulbs provide a beautiful, cool white light, an exceptionally long life, and immediate, significant energy savings. With a pure and elegant design, this bulb is the perfect replacement for your frosted traditional bulbs.

P-Type	نام محصول	SKU	سریبچ	ولتاژ ورودی	نوان	رنگ نور	زاویه پخش نور	دمای نور	CRI
A-Bulb	لامپ ال ای دی حبیبی A-120	10101005	E27	175-265 V	33 W	آفتابی	180°	3200 K ±5%	>80

The exact terms and conditions can be found at [www.edclamp.com/guarantee](http://www.edclamp.com/guarantee) | 2 Energy efficiency class of the light source compatible with the luminaire. Energy efficiency class on a scale of A+ (highest efficiency) to E (lowest efficiency) |

# LED A-Bulb A-160

لامپ ال ای دی حبایی A-160

EDC LED light bulbs provide a beautiful, cool white light, an exceptionally long life, and immediate, significant energy savings. With a pure and elegant design, this bulb is the perfect replacement for your frosted traditional bulbs.

P-Type	نام محصول	SKU	سرپیچ	ولتاژ ورودی	توان	رنگ نور	زاویه پخش نور	دمای نور	CRI
A-Bulb	لامپ ال ای دی حبایی A-160	10101059	E27	175-265 V	50 W	آفتابی	180°	2950 K ±5%	>80



The exact terms and conditions can be found at [www.edclamp.com/guarantee](http://www.edclamp.com/guarantee) | 2 Energy efficiency class of the light source compatible with the luminaire.  
Energy efficiency class on a scale of A+ (highest efficiency) to E (lowest efficiency) |





## LED A-Bulb A-195

### لامپ ال ای دی حبیبی A-195

EDC LED light bulbs provide a beautiful, cool white light, an exceptionally long life, and immediate, significant energy savings. With a pure and elegant design, this bulb is the perfect replacement for your frosted traditional bulbs.

P-Type	نام محصول	SKU	سرپیچ	ولتاژ ورودی	توان	رنگ نور	زاویه پخش نور	دمای نور	CRI
A-Bulb	لامپ ال ای دی حبیبی A-195	10101060	E40	190-230 V	85 W	سفید	180°	6100 K ±5%	>80
A-Bulb	لامپ ال ای دی حبیبی A-195	10101061	E40	190-230 V	85 W	آفتابی	180°	3000 K ±5%	>80

The exact terms and conditions can be found at [www.edclamp.com/guarantee](http://www.edclamp.com/guarantee) | 2 Energy efficiency class of the light source compatible with the luminaire. Energy efficiency class on a scale of A+ (highest efficiency) to E (lowest efficiency) |

# LED A-Bulb A-60-S

## لامپ ال ای دی حبیبی A-60-S

EDC LED light bulbs provide a beautiful, cool white light, an exceptionally long life, and immediate, significant energy savings. With a pure and elegant design, this bulb is the perfect replacement for your frosted traditional bulbs.

P-Type	نام محصول	SKU	سرپیچ	ولتاژ ورودی	توان	رنگ نور	زاویه پخش نور	دمای نور	CRI
A-Bulb	لامپ ال ای دی حبیبی A-60-S	10101089	E27	220-230 V	12 W	سفید	180°	6300 K ±5%	>80
A-Bulb	لامپ ال ای دی حبیبی A-60-S	10101090	E27	220-230 V	12 W	آفتابی	180°	3100 K ±5%	>80

The exact terms and conditions can be found at [www.edclamp.com/guarantee](http://www.edclamp.com/guarantee) | 2 Energy efficiency class of the light source compatible with the luminaire. Energy efficiency class on a scale of A+ (highest efficiency) to E (lowest efficiency) |

لامپ های حبابی استوانه ای تی

## T-Bulbs

EDC  
Lamps  
| 22



# LED T-Bulb T80

## لامپ ال ای دی استوانه ای تی ۸۰

EDC LED light bulbs provide a beautiful, cool white light, an exceptionally long life, and immediate, significant energy saving. With a pure and elegant design, this bulb is the perfect replacement for your frosted traditional bulbs.

P-Type	نام محصول	SKU	سرپیچ	ولتاژ ورودی	توان	رنگ نور	زاویه پخش نور	دمای نور	CRI
T -Bulb	لامپ ال ای دی استوانه ای تی ۸۰	10101161	E27	180-240V	20 W	سفید	200°	5800 K ± 5%	>85
T -Bulb	لامپ ال ای دی استوانه ای تی ۸۰	10101168	E27	180-240V	20 W	آفتابی	200°		

The exact terms and conditions can be found at [www.edclamp.com/guarantee](http://www.edclamp.com/guarantee) | 2 Energy efficiency class of the light source compatible with the luminaire. Energy efficiency class on a scale of A+ (highest efficiency) to E (lowest efficiency) |



## LED T-Bulb T100

### لامپ ال ای دی استوانه ای تی ۱۰۰

EDC LED light bulbs provide a beautiful, cool white light, an exceptionally long life, and immediate, significant energy saving. With a pure and elegant design, this bulb is the perfect replacement for your frosted traditional bulbs.

P-Type	نام محصول	SKU	سرپیچ	ولتاژ ورودی	توان	رنگ نور	زاویه پخش نور	دمای نور	CRI
T -Bulb	لامپ ال ای دی استوانه ای تی ۱۰۰	10101162	E27	180-240V	30 W	سفید	200°	6000 K ± 5%	>85
T -Bulb	لامپ ال ای دی استوانه ای تی ۱۰۰	10101169	E27		30 W	آفتابی	200°		>85

The exact terms and conditions can be found at [www.edclamp.com/guarantee](http://www.edclamp.com/guarantee) | 2 Energy efficiency class of the light source compatible with the luminaire. Energy efficiency class on a scale of A+ (highest efficiency) to E (lowest efficiency) |



# LED T-Bulb T120

## لامپ ال ای دی استوانه ای تی ۱۲۰

EDC LED light bulbs provide a beautiful, cool white light, an exceptionally long life, and immediate, significant energy saving. With a pure and elegant design, this bulb is the perfect replacement for your frosted traditional bulbs.

P-Type	نام محصول	SKU	سرپیچ	ولتاژ ورودی	توان	رنگ نور	زاویه پخش نور	دمای نور	CRI
T -Bulb	لامپ ال ای دی استوانه ای تی ۱۲۰	10101163	E27	180-240V	40 W	سفید	200°	5800 K ± 5%	>80
T -Bulb	لامپ ال ای دی استوانه ای تی ۱۲۰	10101170	E27	180-240V	40 W	آفتابی	200°		

The exact terms and conditions can be found at [www.edclamp.com/guarantee](http://www.edclamp.com/guarantee) | 2 Energy efficiency class of the light source compatible with the luminaire. Energy efficiency class on a scale of A+ (highest efficiency) to E (lowest efficiency) |



# LED T-Bulb T135

## لامپ ال ای دی استوانه ای تی ۱۳۵

EDC LED light bulbs provide a beautiful, cool white light, an exceptionally long life, and immediate, significant energy saving. With a pure and elegant design, this bulb is the perfect replacement for your frosted traditional bulbs.



P-Type	نام محصول	SKU	سریچ	ولتاژ ورودی	توان	رنگ نور	زاویه پخش نور	دمای نور	CRI
T -Bulb	لامپ ال ای دی استوانه ای تی ۱۳۵	10101164	E27	180-240V	50 W	سفید	200°	6000 K ± 5%	>85
T -Bulb	لامپ ال ای دی استوانه ای تی ۱۳۵	10101171	E27		50 W	آفتابی	200°		>85

The exact terms and conditions can be found at [www.edclamp.com/guarantee](http://www.edclamp.com/guarantee) | 2 Energy efficiency class of the light source compatible with the luminaire. Energy efficiency class on a scale of A+ (highest efficiency) to E (lowest efficiency) |



لامپ های ال ای دی اف پی ال



---

# LED FPL

---

# LED FPL

## لامپ ال ای دی اف پی ال

EDC LED light bulbs provide a beautiful, cool white light, an exceptionally long life, and immediate, significant energy savings. With a pure and elegant design, this bulb is the perfect replacement for your frosted traditional bulbs.

P-Type	نام محصول	SKU	سریچ	ولتاژ ورودی	توان	رنگ نور	زاویه پخش نور	دمای نور	CRI
FPL	لامپ ال ای دی اف پی ال	10100971		220-230 V	18 W	سفید	120°		
FPL	لامپ ال ای دی اف پی ال	10101038		220-230 V	18 W	سفید طبیعی	120°		
FPL	لامپ ال ای دی اف پی ال	10100970		220-230 V	18 W	آفتابی	120°		

The exact terms and conditions can be found at [www.edclamp.com/guarantee](http://www.edclamp.com/guarantee) | 2 Energy efficiency class of the light source compatible with the luminaire. Energy efficiency class on a scale of A+ (highest efficiency) to E (lowest efficiency) |



لامپ های آویز



# Pendants



## LED Pendant

### لامپ ال ای دی آویز

EDC LED light bulbs provide a beautiful, cool white light, an exceptionally long life, and immediate, significant energy savings. With a pure and elegant design, this bulb is the perfect replacement for your frosted traditional bulbs.

P-Type	نام محصول	SKU	سریج	ولتاژ ورودی	توان	رنگ نور	زاویه پخش نور	دمای نور	CRI
Pendant	لامپ ال ای دی آویز	63023	E27	220-230 V	30 W	سفید	120°	6500 K ±5%	>70
Pendant	لامپ ال ای دی آویز	1202003	E27	220-230 V	30 W	افغانی	120°	2700 K ±5%	>70

The exact terms and conditions can be found at [www.edclamp.com/guarantee](http://www.edclamp.com/guarantee) | 2 Energy efficiency class of the light source compatible with the luminaire. Energy efficiency class on a scale of A+ (highest efficiency) to E (lowest efficiency) |



لامپ های ال ای دی تیوب



---

# LED Tubes

---



# LED Tube Single End T8

## لامپ ال ای دی تیوب T8 یک طرفه G13

EDC LED light bulbs provide a beautiful, cool white light, an exceptionally long life, and immediate, significant energy saving. With a pure and elegant design, this bulb is the perfect replacement for your frosted traditional bulbs.



P-Type	نام محصول	SKU	سرپیچ	ولتاژ ورودی	توان	رنگ نور	زاویه پخش نور	دمای نور	CRI
Tube	لامپ ال ای دی تیوب T8 یک طرفه G13	10101187	E27	220-240V	9 W	سفید	...°	6500 K ± 5%	>85
Tube	لامپ ال ای دی تیوب T8 یک طرفه G13	10101188	E27		9 W	سفید طبیعی		4000 K ± 5%	>85
Tube	لامپ ال ای دی تیوب T8 یک طرفه G13	10101190	E27		9 W	آفتابی		3000 K ± 5%	>85

The exact terms and conditions can be found at [www.edclamp.com/guarantee](http://www.edclamp.com/guarantee) | 2 Energy efficiency class of the light source compatible with the luminaire. Energy efficiency class on a scale of A+ (highest efficiency) to E (lowest efficiency) |



# LED Tube Single End T8

## لامپ ال ای دی تیوب T8 یک طرفه G13

EDC LED light bulbs provide a beautiful, cool white light, an exceptionally long life, and immediate, significant energy saving. With a pure and elegant design, this bulb is the perfect replacement for your frosted traditional bulbs.

P-Type	نام محصول	SKU	سریچ	ولتاژ ورودی	توان	رنگ نور	زاویه پخش نور	دمای نور	CRI
Tube	لامپ ال ای دی تیوب T8 یک طرفه G13	10101032	E27	220-240V	18W	سفید	...°	6500 K ± 5%	>85
Tube	لامپ ال ای دی تیوب T8 یک طرفه G13	10101178	E27		18W	سفید طبیعی		4500 K ± 5%	
Tube	لامپ ال ای دی تیوب T8 یک طرفه G13	10101033	E27		18W	آفتابی		3000 K ± 5%	

The exact terms and conditions can be found at [www.edclamp.com/guarantee](http://www.edclamp.com/guarantee) | 2 Energy efficiency class of the light source compatible with the luminaire. Energy efficiency class on a scale of A+ (highest efficiency) to E (lowest efficiency) |



# LED Tube Double End T8

## لامپ ال ای دی تیوب T8 دوطرفه G13

EDC LED light bulbs provide a beautiful, cool white light, an exceptionally long life, and immediate, significant energy saving. With a pure and elegant design, this bulb is the perfect replacement for your frosted traditional bulbs.

P-Type	نام محصول	SKU	سریچ	ولتاژ ورودی	توان	رنگ نور	زاویه پخش نور	دمای نور	CRI
Tube	لامپ ال ای دی تیوب T8 دوطرفه G13	10101173	G13	220-240V	9W	سفید طبیعی	...°	4500 K ± 5%	>85
Tube	لامپ ال ای دی تیوب T8 دوطرفه G13	10101174	G13		9W	آفتابی		3000 K ± 5%	

# LED Tube Double End T8

## لامپ ال ای دی تیوب T8 دوطرفه G13

EDC LED light bulbs provide a beautiful, cool white light, an exceptionally long life, and immediate, significant energy saving. With a pure and elegant design, this bulb is the perfect replacement for your frosted traditional bulbs.



P-Type	نام محصول	SKU	سرپیچ	ولتاژ ورودی	توان	رنگ نور	زاویه پخش نور	دمای نور	CRI
Tube	لامپ ال ای دی تیوب T8 دوطرفه G13	10101175	G13	220-240V	18W	سفید	...°	6500 K ± 5%	>85
Tube	لامپ ال ای دی تیوب T8 دوطرفه G13	10101176	G13		18W	سفید طبیعی		4500 K ± 5%	
Tube	لامپ ال ای دی تیوب T8 دوطرفه G13	10101177	G13		18W	آفتابی		3000 K ± 5%	

The exact terms and conditions can be found at [www.edclamp.com/guarantee](http://www.edclamp.com/guarantee) | 2 Energy efficiency class of the light source compatible with the luminaire. Energy efficiency class on a scale of A+ (highest efficiency) to E (lowest efficiency) |



# LED Tube Double End T8

## لامپ ال ای دی تیوب T8 دوطرفه پرو G13

EDC LED light bulbs provide a beautiful, cool white light, an exceptionally long life, and immediate, significant energy saving. With a pure and elegant design, this bulb is the perfect replacement for your frosted traditional bulbs.

P-Type	نام محصول	SKU	سرپیچ	ولتاژ ورودی	توان	رنگ نور	زاویه پخش نور	دمای نور	CRI
Tube	لامپ ال ای دی تیوب T8 دوطرفه پرو G13	10101181	G13	220-240V	18W	سفید	...°	6500 K ± 5%	>85
Tube	لامپ ال ای دی تیوب T8 دوطرفه پرو G13	10101180	G13		18W	سفید طبیعی		4500 K ± 5%	
Tube	لامپ ال ای دی تیوب T8 دوطرفه پرو G13	10101179	G13		18W	آفتابی		3000 K ± 5%	



لامپ های حبابی فیلامنتی / شمعی

## Filament / Candle Bulbs





## LED Filament

### لامپ ال ای دی حبایی فیلامنتی

The LED Filament candles are designed to top replicate the look of traditional lamps using LED Filament technology. Improved design of the exterior resulted in a full glass body and created a LED bulb which not only has the shape of the Edison bulbs, but also the Lumen output.

P-Type	نام محصول	SKU	سریچ	ولتاژ ورودی	توان	رنگ نور	زاویه پخش نور	دمای نور	CRI
Filament	لامپ ال ای دی حبایی فیلامنتی	10100969	E27		8 W	سفید	200°		>80
Filament	لامپ ال ای دی حبایی فیلامنتی	10101024	E27		8 W	آفتابی	200°		>80

The exact terms and conditions can be found at [www.edclamp.com/guarantee](http://www.edclamp.com/guarantee) | 2 Energy efficiency class of the light source compatible with the luminaire. Energy efficiency class on a scale of A+ (highest efficiency) to E (lowest efficiency) |



# LED Candle

## لامپ ال ای دی شمعی اشکی پایه طلایی

The LED Filament candles are designed to top replicate the look of traditional lamps using LED Filament technology. Improved design of the exterior resulted in a full glass body and created a LED bulb which not only has the shape of the Edison bulbs, but also the Lumen output.

P-Type	نام محصول	SKU	سریچ	ولتاژ ورودی	توان	رنگ نور	زاویه پخش نور	دمای نور	CRI
Candle	لامپ ال ای دی شمعی اشکی پایه طلایی	21078	E14	180-230 V	5 W	سفید	180°	6150 K ±5%	>80

The exact terms and conditions can be found at [www.edclamp.com/guarantee](http://www.edclamp.com/guarantee) | 2 Energy efficiency class of the light source compatible with the luminaire. Energy efficiency class on a scale of A+ (highest efficiency) to E (lowest efficiency) |

# LED Matte Candle

## لامپ ال ای دی شمعی اشکی مات

The LED Filament candles are designed to top replicate the look of traditional lamps using LED Filament technology. Improved design of the exterior resulted in a full glass body and created a LED bulb which not only has the



P-Type	نام محصول	SKU	سرپیچ	ولتاژ ورودی	توان	رنگ نور	زاویه پخش نور	دمای نور	CRI
Filament	لامپ ال ای دی شمعی اشکیه مات	10101103	E14	180-230 V	5 W	سفید	200°	6300 K ±5%	>80
Filament	لامپ ال ای دی شمعی اشکیه مات	10101105	E14	180-230 V	5 W	سفید طبیعی	200°	4200 K ±5%	>80
Filament	لامپ ال ای دی شمعی اشکیه مات	10101104	E14	180-230 V	5 W	آفتابی	200°	3000 K ±5%	>80

The exact terms and conditions can be found at [www.edclamp.com/guarantee](http://www.edclamp.com/guarantee) | 2 Energy efficiency class of the light source compatible with the luminaire.  
Energy efficiency class on a scale of A+ (highest efficiency) to E (lowest efficiency) |

# LED Matte Candle

## لامپ ال ای دی شمعی اشکی مات

The LED Filament candles are designed to top replicate the look of traditional lamps using LED Filament technology. Improved design of the exterior resulted in a full glass body and created a LED bulb which not only has the shape of the Edison bulbs, but also the Lumen output.

P-Type	نام محصول	SKU	سریچ	ولتاژ ورودی	توان	رنگ نور	زاویه پخش نور	دمای نور	CRI
Filament	لامپ ال ای دی شمعی اشکی مات	2107001	E14	180-230V	7W	سفید	200°	6300 K ± 5%	>80
Filament	لامپ ال ای دی شمعی اشکی مات	2107002	E14	180-230V	7W	سفید طبیعی	200°	4200 K ± 5%	>80
Filament	لامپ ال ای دی شمعی اشکی مات	2107003	E14	180-230V	7W	آفتابی	200°	3100 K ± 5%	>80



The exact terms and conditions can be found at [www.edclamp.com/guarantee](http://www.edclamp.com/guarantee) | 2 Energy efficiency class of the light source compatible with the luminaire. Energy efficiency class on a scale of A+ (highest efficiency) to E (lowest efficiency) |



لامپ های ال ای دی فلاور



---

# FLOWER LED

---



P-Type	نام محصول	SKU	سرپیچ	ولتاژ ورودی	توان	رنگ نور	زاویه پخش نور	دمای نور	CRI
Flower	لامپ ال ای دی فلاور	10101057	E27	175-265 V	38W	آفتابی	180°	3000 K ± 5%	>80

## LED Flower

### لامپ ال ای دی فلاور

EDC LED light bulbs provide a beautiful, cool white light, an exceptionally long life, and immediate, significant energy saving. With a pure and elegant design, this bulb is the perfect replacement for your frosted traditional bulbs.

The exact terms and conditions can be found at [www.edclamp.com/guarantee](http://www.edclamp.com/guarantee) | 2 Energy efficiency class of the light source compatible with the luminaire.  
Energy efficiency class on a scale of A+ (highest efficiency) to E (lowest efficiency) |





## 26 ACCESSORIES

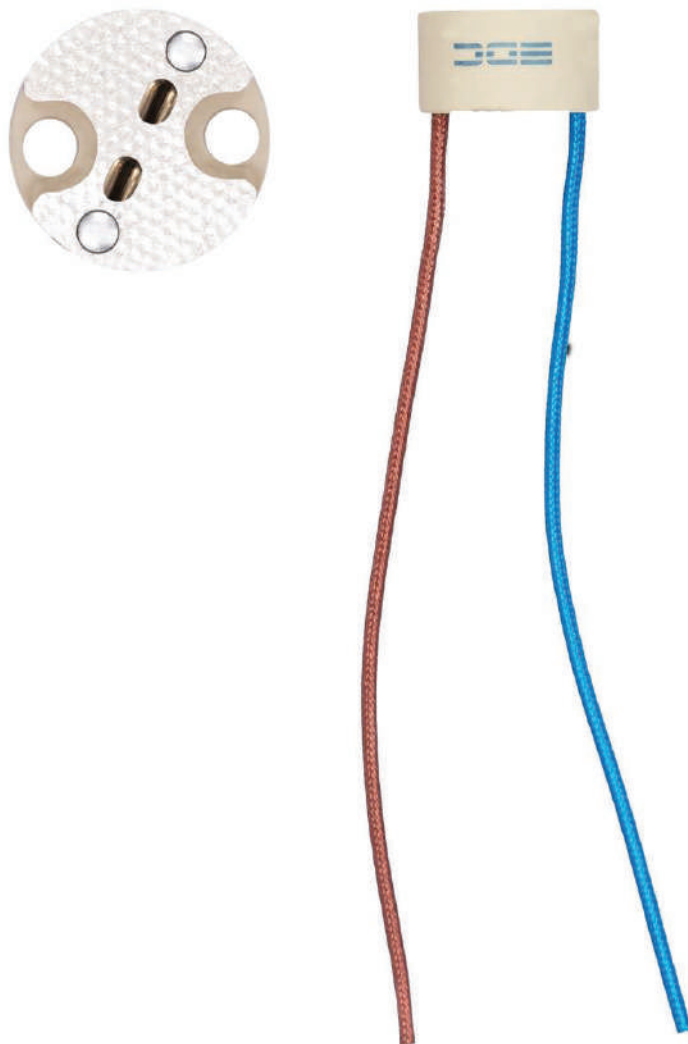

## Lamp Socket GU5.3

سوکت لامپ روشنایی جی یو ۵.۳-۱۰ سانتیمتر

SKU : 110025



## Lamp Socket GU10

سوکت لامپ روشنائی جی یو ۱۰-۱۰ سانتیمتر

SKU : 110038

## Lamp Socket GU10

سوکت لامپ روشنایی جی یو ۱۰ - ۱۵ سانتیمتر

SKU : 20400050





## Magnetic lensed module

ماژول آهترایی لنزدار بدون سنسور ۱۲ وات

P-Type	نام محصول	رنگ نور	SKU
Module	ماژول آهترایی لنزدار بدون سنسور	سفید طبیعی	20300753
Module	ماژول آهترایی لنزدار بدون سنسور	سفید	20300752



## Magnetic lensed module

ماژول آهنربایی لنزدار سنسوردار

P-Type	نام محصول	توان	رنگ نور	SKU
Module	ماژول آهنربایی لنزدار سنسوردار	12W	سفید	20300689
Module	ماژول آهنربایی لنزدار سنسوردار	12W	سفید طبیعی	20300690

## Classic Electrical Insulation Tape

نوار چسب برق کلاسیک

P-Type	نام محصول	رنگ	SKU
tape	نوار چسب برق کلاسیک	الوان	49900235
tape	نوار چسب برق کلاسیک	سفید	49900233
tape	نوار چسب برق کلاسیک	مشکی	49900234

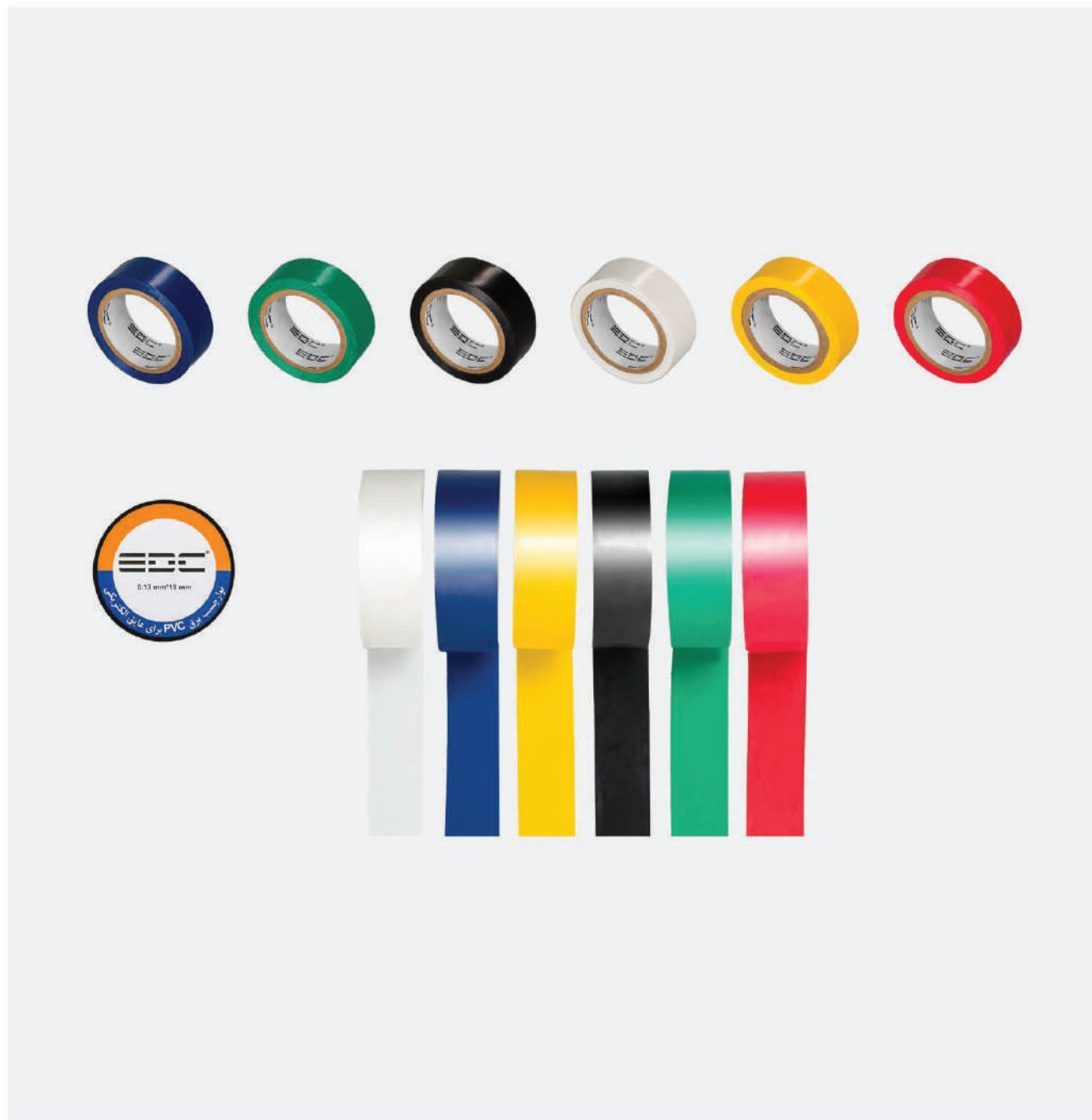



## Power Bank 10000mAh

پاوربانک تیپ ۱ - ۱۰۰۰۰ میلی آمپر

P-Type	نام محصول	رنگ	SKU
Power Bank	پاوربانک تیپ ۱	آبی	19900235
Power Bank	پاوربانک تیپ ۱	سفید	19900233
Power Bank	پاوربانک تیپ ۱	صورتی	19900234

